PROCEEDINGS

OF THE

GRAND CHAPTER

OF ROYAL ARCH MASONS OF CANADA

IN THE PROVINCE OF ONTARIO

1991

ONE HUNDRED AND THIRTY-THIRD

Annual Convocation

Niagara Falls, Ontario, Canada

SPCL
HS
719
C2
A3
1991

BROCK
UNIVERSITY
LIBRARY

Presented by

Mr. J. Lawrence Runnalls
Niagara-on-the-Lake
October 1992

SPECIAL COLLECTIONS
LIBRARY
BROCK UNIVERSITY

THE GRAND CHAPTER
OF
ROYAL ARCH MASONS OF CANADA
IN THE PROVINCE OF ONTARIO
ONE HUNDRED AND THIRTY-SECOND
ANNUAL CONVOCATION

Held in the Skyline Brock Hotel
Niagara Falls, Ontario, Canada
Friday and Saturday, April 18, 19 & 20, 1991

Donald F. Kline
Grand Z.
889 Hollowtree Cres.
Mississauga, Ont.
L4Y 2V3

Edward W. Elcombe
Grand Scribe E.
505-3500 Dufferin St.,
Downsview, Ont.
M3K 1N2

BIOGRAPHY

DONALD F. KLINE

Personal

Born - Schomberg, Ontario, November 18, 1931
Son of Frederick and Dorothea Kline
Educated in Brampton and Toronto
Married Ruth K. Moffatt March 8, 1958, 2 daughters - Wendy & Lori
Business - President of Newfast Limited
Religion - Member of Bethesda United Church, Mississauga

Masonic

Symbolic

1967 - Raised in Birch Cliff Lodge # 612, Scarborough
1975 - Worshipfull Master
1975 - Charter Member Mount Moriah Lodge # 727, Brampton

Capitular Masonry

1968 - Exalted Lebanon Chapter # 220, Etobicoke
1874 - Member Toronto Districts 8 and 8A Principals Association
1976 - First Principal
1977 - Secretary to Grand Superintendent, Toronto District 8A
1978 - Grand Stewart
1982 - 1986 - Member Grand Executive Committee
1982 - Appointed Grand Representative Grand Chapter of Wisconsin, near the Grand Chapter of Royal Arch Masons of Canada in Province of Ontario.
1985 - Life Member Member of Lebanon Chapter # 220, Etobicoke
1986 - Elected Grand 3rd Principal
1988 - Elected Grand 2nd Principal
1988 - Honorary Member Georgian Principals Association
1990 - Elected Grand 1st Principal
- Charter member Brampton Chapter # 265, Brampton
- Honorary Member Peel Chapter # 195
- Honorary Member Signet Chapter # 34, Barrie
- Honorary Member the St. Patrich Chapter # 145, Newmarket
- Honorary Member King Solomon's Chapter # 8, Markham
- Honorary Member University Chapter # 241, Thornhill
- Honorary Member St.Andrew & St.John Chapter # 4, Toronto

Most Excellent Companion Donald F. Kline

Knights Templar

1974 - Cyrene Preceptory # 29, Toronto
1989 - Marshal

Cryptic Rite

1980 - Greeted Keystone Council Royal & Select Masters # 20, Mississauga.
1981 - Elevated in Etobicoke Lodge # 17, Royal Ark Mariners
1988 - Thrice Illustrious Master
1988 - Worshipful Commander Noah
1989 - Appointed Grand Sentinal of Grand Council
1989 - Member of Ontario Council, Thrice Illustrious Masters

York Rite College

1982 - Athelstan York Rite College # 41, Toronto
1984 - Associate Regent and awarded order of the Purple Cross
1984 - 1990 Conductor of Purple Cross, York Rite Sovereign College of North America
1991 - Chancellor, Athelstan York Rite College # 41, Toronto

Red Cross of Constantine

1985 - Holy Land Conclave # 3, Toronto
1988 - Charter Member Holy Trinity Conclave # 34, Etobicoke

Ancient & Accepted Scottish Rite

1983 - Murton Lodge of Perfection, Hamilton
1983 - Hamilton Chapter Rose Croix, Hamilton
1983 - Moore Sovereign Consistory, Hamilton
1984 - 1991 - Member of Registration Committee

Sundry

1975 - Member of Rameses Temple, A.A.O.N.M.S., Toronto
1982 - Order of the High Priesthood
1985 - President Kingsway Shrine Club
1987 - Member of York Tabernacle # 93, H.R.A.K.T.P., Toronto

GRAND CHAPTER
ROYAL ARCH MASONS OF CANADA
IN THE PROVINCE OF ONTARIO
ONE HUNDRED AND THIRTY-THIRD
ANNUAL CONVOCATION

The One Hundred and Thirty-Third Annual Convocation of the Grand Chapter of Royal Arch Masons of Canada in the Province of Ontario, held at the Skyline Brock Hotel, Niagara Falls, Ontario on April 18th, 19th & 20th, 1991.

M. Ex. Comp. Donald F. Kline ..... Grand Z
R. Ex. Comp. G. Robert Jackson ....Grand H
R. Ex. Comp. Alan F. Walker ..... Grand J

PAST GRAND Z's

M. Ex. Comp. Charles W. Emmett
M. Ex. Comp. Leo J. Gent
M. Ex. Comp. William H. Sproule
M. Ex. Comp. Fred Scott
M. Ex. Comp. Edward W. Elcombe
M. Ex. Comp. Leslie Levitt
M. Ex. Comp.Dr Fraser Hay
M. Ex. Comp. Wm. S. Thomson
M. Ex. Comp. Aube L. Weisman
M. Ex. Comp. Gordon H. Stuart
M. Ex. Comp. Albert A. Mortlock

GRAND CHAPTER OFFICERS
ELECTED AND APPOINTED 1990

R. Ex. Comp. Rev. Beverly Leslie .... Grand Chaplain
R. Ex. Comp. Harold G. Hubbell ..... Grand Treasurer
M. Ex. Comp. Edward W. Elcombe ..... Grand Scribe E
R. Ex. Comp. Robert T. Rigby ..... Grand Scribe E. Emeritus
R. Ex. Comp. William Hoffman .... Grand Scribe N
R. Ex. Comp. Douglas G. Clark ..... Grand Principal Sojourner
R. Ex. Comp. Eugene Robertson .....Grand Registrar
R. Ex. Comp. Samuel Tenenbaum ..... Grand Historian
R. Ex. Comp. Basil S. Fowler ..... Grand Archivist

EXECUTIVE COMMITTEE - HONOURARY

R. Ex. Comp. Lloyd B. Gillespie
R. Ex. Comp. Malcolm MacKenzie
R. Ex.Comp. J. Max Laushway
R. Ex. Comp. R. Frank Russell
R. Ex. Comp. William B. Walker

EXECUTIVE COMMITTEE - ELECTED

R. Ex. Comp. C. Gordon Sinclair
R. Ex. Comp. L. Ian Montague
R. Ex. Comp. Donald J. Gent
R. Ex. Comp. Verne E. Young
R. Ex. Comp. Gilbert G. Fowlow

EXECUTIVE COMMITTEE - (APPOINTED)

R. Ex. Comp. Donald A. King R. Ex. Comp. Harry D. Turner

GRAND SUPERINTENDENTS 1990-1990

St. Clair District	No. 1 . . .	Rt. Ex. Comp. Lionel Lajoie
London District	No. 2 . . .	Rt. Ex. Comp. Cecil M. Hunter
Wilson District	No. 3 . . .	Rt. Ex. Comp. Harold Mighton
Wellington District	No. 4 . . .	Rt. Ex. Comp. Talbot Peyton
Hamilton District	No. 5 . . .	Rt. Ex. Comp. Thomas S. Pocock
Huron District	No. 6 . . .	Rt. Ex. Comp. Winston Lodge
Niagara District	No. 7 . . .	Rt. Ex. Comp. Alex J. Brown
Toronto District	No. 8 . . .	Rt. Ex. Comp. Lawrence Halliday
Toronto District	No. 8A .	Rt. Ex. Comp. Donald Lamont
Georgian District	No. 9 . . .	Rt. Ex. Comp. Ronald G.A. Mink
Ontario District	No.10 . .	Rt. Ex. Comp. Douglas W. Overy
Prince Edward District	No.11 . .	Rt. Ex. Comp. Bruce Shaddock
St. Lawrence District	No.12 . .	Rt. Ex. Comp. Graydon Abbott
Ottawa District	No.13 . .	Rt. Ex. Comp. R. L. Abbott
Algoma District	No.14 . .	Rt. Ex. Comp. Kenneth Munn
New Ontario District	No.15 . .	Rt. Ex. Comp. Steven J. Kozak
Temiskaming District	No.16 . .	Rt. Ex. Camp. Clifford Whalen

GRAND CHAPTER OPENED

A constitutional number of Chapters being represented by their qualified officers, the one hundred and thirty-third Annual Convocation of the Grand Chapter of Royal Arch Masons of Canada in the Province of Ontario was opened in ample form at 9:00 a.m.

The Grand First Principal announced that all Royal Arch Masons in good standing or properly vouched for, would now be welcomed.

After admitting all Companions, the Grand First Principal welcomed all present at the one hundred and thirty-third annual convocation.

Distinguished Guests - Introduced by Rt. Ex. Comp. R. Frank Russell

Alberta	M.Ex.Comp. Robert J. Gornall, G.Z. R.Ex.Comp. W.C. Kingsley Crick, P.G.S. Ex.Comp. C. Monty Jasper, P.Z.
Nova Scotia	M.Ex.Comp. W. Job Parsons, G.H.P. R.Ex.Comp. Philip J. Oberdorf, Grand King M.Ex.Comp. Cecil E. Decker, P.G.H.P. M.Ex.Comp. Harold C.L. Woodhams, P.G.H.P.

Quebec	M.Ex.Comp. I. Douglas Shiel, G.Z. M.Ex.Comp. Ernest J. Cassidy, P.G.Z. M.Ex.Comp. Victor A. Shamy. P.G.Z. M.Ex.Comp. Jean-Paul Merineau, P.G.Z.
Connecticut	M.Ex.Comp. Rodney Gray Sr., G.H.P. M.Ex.Comp. Arthur J. McKinney, P.G.H.P. M. Ex.Comp. John G. McKecknie, P.G.H.P. Ex.Comp. Frederick W. Bertram, P.H.P.
Delaware	M.Ex.Comp. Eugene Womak. G.H.P.
District of Columbia	R.Ex.Comp. Robert F. Sutphin, Grand King M.Ex.Comp. Marshall C. Gardiner, P.H.P.
Indiana	M.Ex.Comp. Larry E. Gray, G.H.P.
Kentucky	M.Ex.Comp. Anthony Scott, G.H.P. M.Ex.Comp. J.B. Hitt 2nd, P.G.H.P.
Massachusetts	M.Ex.Comp. William H. Patterson, G.H.P. M.Ex.Comp. Ralph B. Duncan, P.G.H.P.
Michigan	M.Ex.Comp. Ralph W. Raiford Jr., G.H.P. M.Ex.Comp. Gerald F. Thorp, P.G.H.P. M.Ex.Comp. James H. M.Ex.Comp. Paul C. Johnson, P.G.H.P.
New York	R.Ex.Comp. Edward R. Trosin, Grand King
Ohio	R.Ex.Comp. Joseph F. Dixon, Grand Guard
Pennsylvania	M.Ex.Comp. Charles R. Nebel. P.G.H.P.
Rhode Island	M.Ex.Comp. Anthony Di Padua, G.H.P. M.Ex.Comp. Joseph P. Brearley. P.G.H.P. M. Ex.Comp. Robert C. Allen, P.G.H.P.
Vermont	M.Ex.Comp. Palmer E. Martin, G.H.P. M.Ex.Comp. Donald C. Brown, P.G.H.P. M.Ex.Comp. David E. Cumming, P.G.H.P. M.Ex.Comp. Gleason W. Ayers, P.G.H.P.
Virginia	M.Ex.Comp. Edward R. Saunders Jr, G.H.P.

General Grand Chapter	M.Ex.Comp. Walter C. Winchester, P.G.G.H.P. R.Ex.Comp. Ernest E. Smith, G.G.Pr.Soj. R.Ex.Comp. Rev. Donald Markham, G.G. Chaplain
High Priesthood	R.Ex.Comp. Edward E. Hayes, Grand President
Grand Council R.& S. Masters	M.Ill.Comp. Allan McGuire, Grand Master
Sov. Great Priory	M.Em.Kt. David B. Turner, Supreme Gr. Master R.Em.Kt. Gordon H. Stuart, Deputy Gr. Master
Gr. Imp. Conclave	M.Ill.Kt.Comp. F. C. Morrison, Grand Sovereign M.Ill.Kt.Comp. John P. Brooks, P.G.S. M.Em.Kt.Comp. Bert A. Mennie, Grand Viceroy
A.& A.S.R.	Ill.Bro.John V. Lawer 33*, Lt.Gr.Commander
A.A.O.N.M.S. (Rameses Temple) (Mocha Temple)	 Ill. Sir Ronald Groshaw, Ill. Potentate Ill. Sir Joseph Hessey, Ill. Potentate

The Grand First Principal greeted the distinguished guests individually as they were presented, and welcomed them warmly. They were then escorted to their seats by the Grand 2nd & 3rd Principals.

Grand Honours were accorded the Guests led by the Director of Ceremonies.

FLAG CEREMONY AND ANTHEMS

The flags of Canada and the United States were presented at the altar and placed in the East, following which the National Anthems of both Countries were sung.

The Grand First Principal called on the Grand Chaplain for the invocation.

INVOCATION BY THE GRAND CHAPLAIN

Oh Thou, Great Jehovah, who has granted us both the Spirit and the Word, grant also now thy blessing upon all who are assembled here, to secure the Keystone on the one hundred and thirty-third year of service in this Jurisdiction. Let us with thy Holy Spirit, Oh Thou Great Jehovah, in our reflections, deliberations and discussions grant us the wisdom that was with you in the beginning, with your presence here to-day. Grant peace to those who complete a successful year of labour and strong faith and hope to those who begin their service in a new one. Guide all present with devotion and in growing enthusiasm, that by planning and decision we raise the Holy Arch to thy Holy Name. AMEN.

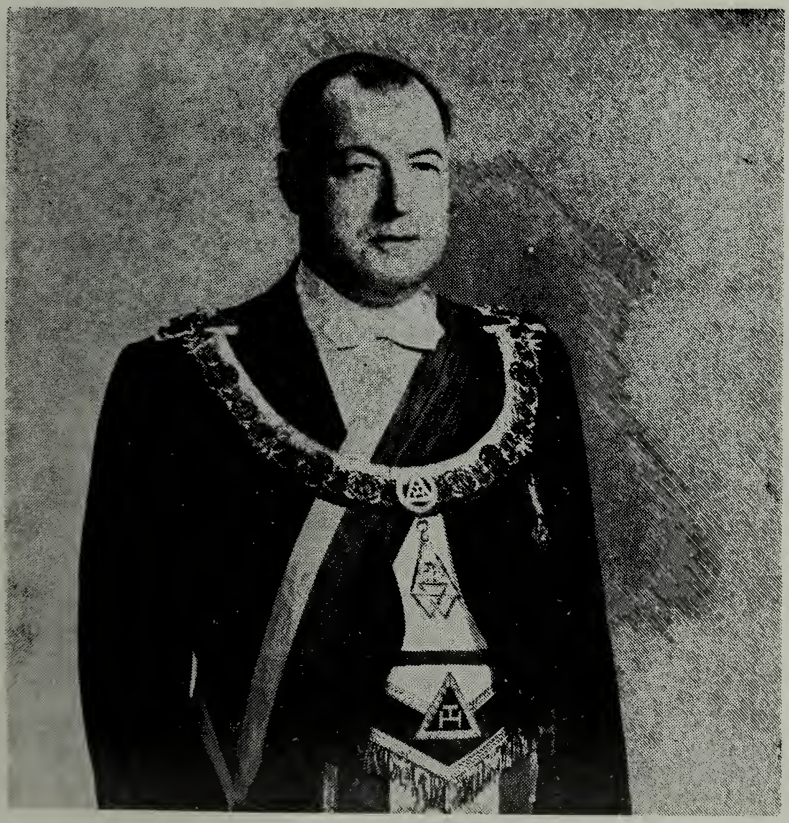

Bruce Harrison Smith

IN MEMORIAM
Bruce Harrison Smith, Grand First Principal 1959-60

Memory was designed by the Great Architect of the Universe to be the servant of joy.

May we pause for a time in the midst of our deliberations to place on record a tribute to cherish the memory of a Companion who was once an integral part of our fellowship in the great crusade of purposeful living.

Most Ex. Comp. Bruce H. Smith was Born at Millbridge, Ontario 8th May, 1904 and was called to the Grand Chapter above on July 24, 1990.

WE'LL UNDERSTAND

Not now, but in the coming years,
It may be in the Better Land,
We'll read the meaning of our tears,
And there, sometime, we'll understand.

We'll catch the broken threads again,
And finish what we here began;
Heaven will the mysteries explain,
And then, ah then, we'll understand.

We'll know why clouds instead of sun
Were over many a cherished plan;
Why sun has ceased, when scarce begun;
'Tis there, sometime, we'll understand.

God knows the way, He holds the key,
He guides us with unerring hand;
Sometimes with tearless eyes we'll understand.

Then trust in God through all thy days;
Fear not, for he doth hold thy hand;
Though dark the way, still sing and praise;
Sometime, sometime, we'll understand.

- Maxwell N. Cornelius

Let not your hearts be troubled, neither let it be afraid.

Most Ex. Comp.'s activities were many and varied for:

BUSINESS

For many years he owned and operated his own business in Belleville, the Uptown Tire & Battery Company.

CIVIC ACTIVITIES

Alderman for the City of Belleville for the years 1952-3-4-5; became member of the Moira River Conservation Authority in 1953 and later Chairman from 1955 to 1959. For many years he took a very active interests in sports - baseball, hockey, Past President of the Fish & Game Association of Belleville and District.

MASONIC RECORD

Initiated, Passed and Raised in Eureka Lodge, No. 283, A.F. & A.M., September 13, 1933, Belleville. Charter Member of Temple Lodge, No. 666, Belleville. Exalted in Quinte Friendship Chapter, No. 227, G.R.C., April 23, 1935, Belleville. Became First Principal 1946; elected Grand Scribe N. 1947; elected to the Grand Executive Committee 1949 to 1956, elected Grand H. 1957-58, and Grand First Principal Z. April 29, 1959. Most Illustrious Grand Master Grand Council of Royal and Select Masters of Ontario 1964. Had a very active life in Royal Arch Masonry. The Grand Chapter Representative for the District of Columbia; a Life Member of St. George's Chapter, No. 5 London, Ontario; and a Charter Member of Centennial Chapter No. 260, Streetsville, Ontario; also a Member of the Order of High Priesthood of Ontario, Member of King Baldwin Preceptory, No. 6, Belleville, Member of Rameses Temple, A.A.O.N.M.S., Member of Royal and Select Masters of Ontario, Zabud Council, No. 15, Belleville.

In addition to his Masonic Activities stated above, he was the Secretary-Treasurer of the Masonic Temple Corporation of Belleville, and played a large part in the construction of this splendid building.

"If he could speak I know he'd say,
Weep not for me, my friends, I pray;
It's just farewell and not good-by
For naught can break our mystic tie.
If death were but the bitter end
And all our efforts just pretend,
Then we'd have nothing more to gain--
We'd all have lived and died in vain.
The symbol of the Evergreen
Which we as Masons all have seen.
Gives proof that Life can never end--
So travel on, our Faithful Friend."

Thus M. Ex. Comp. Smith has left a record of service in Masonic and other spheres rarely, if at all, surpassed by others. It must, however, be agreed that if the Companions of our jurisdiction do not gain inspiration and incentive by it, then, it merely becomes a memory.

Let us, therefore constantly remembering his zeal, dedication, and devotion, make a greater contribution as individuals to our respective Chapters and the Royal Craft generally.

Oh thou who has given so much to each of us, give
one thing more -- A thankful heart -- not thankful.
When it pleases us, as if your blessings had fair days -
But such a heart whose pulse may be thy praise.

Respectfully and fraternally submitted
Charles W. Emmett, P.G.Z.

I move seconded by M. Ex. Comp. Dr. Fraser Hay this Memoriam be received, adopted and form part of the proceedings of this Grand Convocation.

REPORT OF THE COMMITTEE ON THE FRATERNAL DEAD

To the Most Excellent, the Grand First Principal, Officers and Members of the Grand Chapter Royal Arch Masons of Canada in the Province of Ontario.

Most Excellent Sir and Companions:

This is a Memorial Service in which we pay a tribute of respect and affection to our Fraternal Dead. We remember some 407 of our Companions who have passed to the Grand Chapter above. Of these 38 Companions held Grand Rank.

Hymn: Abide With Me

Prayer of Invocation: O God, Thou great and grand Architect of the Universe, Thou wise and compassionate Captain of our Souls, to whose eternal Presence and Temple we Commend our Companions here departed, grant that we may so remember their dedication, workmanship and friendship among us, that we may continue to grow from their example into the new responsibilities we inherit, to Thy glory and honour.

Fill the lives of each family member of these our Companions with the blessings of positive memories, fulfilling emotions of heart, and spritual enrichment in faith. This we ask as part of His chosen people and Companions in deepest respect. Amen.

In the beginning love came first,
Then our parents gave us birth,
We survived our teens and became men,
And continued on through life; and then,

Events brought us to the Tyler's door,
And brethren raised us from the floor,
Then companions, good and true,
Taught us to mix the red with blue.

To our ears then comes the dirge.
And right before us lies the scourge
That on this side seems mighty gulf.
Then mighty fears rise in ourself.

We turn and see our shadow spanning over lonesome grave,
Then know our body is the only part that is death's slave.
To our spirit come these words:

(Ecclesiastes 12:1:-7)
"Remember now thy Creator in the days of thy youth,
While the evil days come not,
Nor the years draw nigh when thou shalt say,
"I have no pleasure in them":
While the sun, or the light,
Or the moon, or the stars,
Be not darkened,
Nor the clouds return after the rain:
In the day when the keepers of the house shall tremble,
And the strong men shall bow themselves,
And the grinders cease because they are few,
And those that look through the windows be darkened;
And the doors shall be shut in the streets,
When the sound of the grinding is low,
And he shall rise up at the voice of a bird,
And all the daughters of music shall be brought low;
Also when they shall be afraid of that which is high,
And fears shall be in the way,
And the almond tree shall flourish,
And the grasshopper shall be a burden,

And desire shall fail:
Because man goeth to his long home,
And the mourners go about the streets:
Or ever the silver cord be loosed,
Or the golden bowl broken,
Or the pitcher be broken at the fountain,
Or the wheel broken at the cistern,
Then shall the dust return unto God who gave it."

And then we turn to face the light, knowing that there is no night.

Respectfully submitted on behalf of the committee.

R.Ex.Comp. Rev. Wilfred McLeod
R.Ex.Comp. Rev. Beverly E. Leslie, Chairman

PRESENTATION OF GRAND FIRST PRINCIPALS

M.Ex.Comps:
Dr. Fraser Hay, Leo J. Gent, William S. Thomson, William H. Sproule, Frederick Scott, Gordon H. Stuart, Edward W. Elcombe, Albert A. Mortlock, Leslie Levitt.

The Grand First Principal, M.Ex.Comp. Donald Kline made the following remarks:

Most Excellent Past Grand First Principals, it is indeed a pleasure for me to extend to each of you the heartiest of greetings of this Grand Chapter. During the past year I have personally appreciated your wise counsel and your able assistance. You have continued to serve this Grand Chapter as Chairmen or advisors of various Committees and in a variety of ways. I appreciated your committed dedication, and I am sure that every Companion present in this room joins with me in acknowledging the devotion you are rendering to this Grand Chapter and Royal Arch Masonry.

The Grand D.O.C. then led the assembly in Grand Honours.

M.Ex.Comp. Dr. Fraser Hay expressed his pleasure on replying for and on behalf of the "Elder Statesmen" and voiced his regret that M.Ex.Comp. Charles W. Emmett and M.Ex.Comp. Aube L. Weisman were unable to be with us.

THE ADDRESS OF WELCOME

The 133rd Grand Chapter Convocation
April 19th, 1991, Skyline Brock Hotel, Niagara Falls, Ontario

M. Ex. Comp. Donald F. Kline, The Grand First Principal of the Grand Chapter of Royal Arch Masons of Canada in the Province of Ontario, I take this opportunity to bid you, your Officers, Members and Guests, welcome on behalf of Principals Association of District No.7 to Niagara Falls on this the one hundred and thirty-third annual Convocation of this Grand Chapter. We trust you will find the arrangements made meet with approval and the fellowship creates a strong bond between one and all. Please enjoy the Convocation and the hospitality extended by the Companions of District 7.

R.Ex.Comp. Walter Claus
Grand Superintendent
Niagara District No.7

CONFIRMATION OF MINUTES

It was moved by R.Ex.Comp. G. Robert Jackson and seconded by R.Ex.Comp. Alan F. Walker that, as the proceedings of the last Grand Convocation of the Grand Chapter of Royal Arch Masons of Canada in the Province of Ontario, held in London, April 27 and 28, 1990, having been circulated, the Recorded Minutes be considered as read and the same be now confirmed. Carried.

ORDER OF BUSINESS

It was moved by R.Ex.Comp. G. Robert Jackson, seconded by R.Ex. Comp. Alan F. Walker, that the order of business be changed at the discretion of the Grand First Principal. Carried.

(a) It was moved by R.Ex.Comp. G. Robert Jackson, seconded by R.Ex.Comp. Alan F. Walker, that R.Ex.Comp. Lloyd Williamson be Chairman of the Credentials Committee, with power to form his own Committee as approved by the Grand Z. Carried.

(b) That R.Ex.Comp. Lloyd Williamson be Chairman of the Scrutineers Committee with power to form his own committee with assistance from the Credentials Committee, as approved by the Grand Z. Carried.

GRAND REPRESENTATIVES

The Most Excellent Grand Z. asked the Grand Scribe E. to call the roll of Representatives near our Grand Body of Sister Jurisdictions, and ask them to answer the call and assemble on the North and South sides.

COUNTRY OR JURISDICTION	REPRESENTATIVE
Australia	W. Arthur Cheetham
Alabama	E.W. Harrison
Alberta	Albert A. Mortlock
Colorado	Bert A. Mennie
Connecticut	Clarence A. Faulkner
Delaware	R. Frank Russell
Dist. of Columbia	Alan F. Walker
Finland	Aage Bjerknes
Germany	William H. Sproule
Idaho	Joseph Hessey
India	E. C. Gerhart
Indiana	R. Allan Cadwallader
Ireland	William J. Boston
Kansas	Ralph Hurst
Louisiana	Edward Carson
Maine	Robert T Rigby
Manitoba	Allan A. Foote
Maryland	Leo J. Gent
Massachusetts	Dr. Frazer Hay
Mexico	G. Robert Jackson
Michigan	Gordon H. Stuart
Mississippi	James Reid
Montana	A. A. Watson
Netherlands	Guenther Gahs

COUNTRY OR JURISDICTION	REPRESENTATIVE
New Brunswick	Malcolm MacKenzie
New Hampshire	Percy Barr
New Mexico	Stanley H. Wheeler
New South Wales	Edward W. Elcombe
New York	Hallett Banks
North Carolina	W. Leslie Davies
North Dakota	Murray Agnew
Ohio	Clifford J. Meunier
Pennsylvania	Wilson Anderson
Philippines	David C. Hill
Queensland	Gilbert G. Fowlow
Scotland	W. S. Thomson
South Africa	Leslie Levitt
South Carolina	Cedric C. Dale
South Dakota	Leslie Tate
Utah	L. B. Gillespie
Virginia	Fred Scott
West Virginia	Ian Montague
Wisconsin	D. F. Kline

WELCOME BY THE GRAND Z

To you Most Excellent, Right Excellent and Very Excellent Companions, it is a pleasure to extend a most warm welcome. In the Grand Representative system you have a very important duty in establishing and maintaining good fraternal relations of this Grand Chapter and the Grand Chapter from whom you received your commission.

I thank you most sincerely for carrying out those duties with zeal, and I congratulate each of you on your dedication to Royal Arch Masonry.

I request our Grand Director of Ceremonies to lead us in extending Grand Honours to the Grand Representatives.

DISTINGUISHED SERVICE AWARDS 1991

To the Most Excellent the Grand First Principal, Officers and Members of the Grand Chapter Royal Arch Masons in the Province of Ontario.

Most Excellent Sir and Companions:

Up to the present two applications have been received for the Distinguished Service Award. The committee have reviewed the applications and recommend that awards be presented to the following two Companions.

(1) Companion Robert Henry Sargeant, Couchiching Chapter No.198
(2) Companion F. Royden Smith,. Hiawatha Chapter No.252.

Sincerely and fraternally submitted.
M.Ex.Comp. William H. Sproule
M.Ex.Comp. Edward W. Elcombe
M.Ex.Comp. Frederick Scott (Chairman)

It was moved by M.Ex.Comp. Frederick Scott, seconded by M.Ex.Comp. William H. Sproule that the report be received and adopted. Carried.

GRAND FIRST PRINCIPAL'S ADDRESS

To the Officers and Companions of the Most Excellent The Grand Chapter of Royal Arch Masons of Canada in the Province of Ontario.

My Companions;

It is my honour to welcome each of you to this, the One Hundred and Thirty-Third Grand Convocation. Let us give thanks to the Great Jehovah for His guidance in allowing us to again assemble together in full harmony.

We are certainly privileged to meet once again in the beautiful City of Niagara Falls, the Honeymoon Capital of the world. Much has transpired since our last convocation here in 1979.

To Niagara District No. 7, our Hosts, to Right Excellent Companion William Klapatiuk, the General Chairman, and each of the members of the various committees, we extend our sincere thanks and appreciation for all of your efforts in providing such superb accommodations and arrangements, in making this yet another most memorable Convocation.

We are certainly pleased to welcome so many distinguished guests from Our Sister Grand Jurisdictions of Canada and the United States of America. They honour us with their presence.

It is indeed gratifying to welcome the Official representatives of the Royal and Select Masters of Ontario, the Sovereign Great Priory of Canada, the Red Cross of Constantine, the Order of the High Priest Hood, the Ancient Arabic Order Nobles of the Mystic Shrine, and the Ancient and Accepted Scottish Rite. The hands of warm companionship and fellowship continues to draw all of us closer together in strengthening our Masonic family. We trust your stay with us will always be a pleasant memory.

Necrology:

As we meet today, may we pause a moment to honour and pay homage to those companions who have been called to the Grand Chapter above. Their dedication and love of our cherished fraternity will never be forgotten.

The ranks of our Past Grand First Principals were again broken on July 24, 1990 with the passing of Most Excellent Companion Bruce H. Smith, the dean of our Past Grand Z's, who served this Grand Chapter with dedication and distinction 1959-1960. After a few years of suffering, he has laid aside his working tools. Most Excellent Companion Charles W. Emmett has prepared a beautiful tribute in his memory.

It is also with sadness that we record the passing of Right Excellent Companion Samuel Tenenbaum, Grand Historian of our Grand Chapter. He always performed whatever duties assigned to him with zeal and fidelity. He will definitely be missed by all.

The ranks of our Grand Representatives have also suffered. It is with profound sorrow that I record the death of Very Excellent Companion David Sturch, Deputy Grand Master of Royal and Select Masters of Ontario. He was also serving as the Grand Representative of the Grand Chapter of Georgia.

We also suffered a significant loss with the passing of Right Excellent Companion Donald M. Wilson, a Past Grand Superintendent of Toronto District 8A, Past District Deputy Grand Master of Toronto District 3, Scribe Ezra of Oakwood Chapter No. 233, Secretary of Toronto District 8 and 8A Principals Association. He had just commenced serving as the Grand Representative of Georgia.

These distinguished Companions have given much to our fraternity and this Grand Chapter, and their loss will be sadly missed.

We join with Sister Grand Jurisdictions in mourning the loss of many Distinguished Companions, and certainly share their grief and sorrow.

Our Grand Chaplain, Right Excellent Companion Beverly E. Leslie has prepared a most fitting Memorial Service in their memory. To the families of these departed Companions, we express our deepest sympathy.

Past Rank:

Excellent Companion Edward Chambers of Durham Chapter No. 221, having faithfully fulfilled his duties in every office and having assumed the office of First Principal, shortly thereafter only to be called to the Grand Chapter above. I recommend Past Rank Posthumously for this Excellent Companion.

Grand Representatives:

It was absolutely heart warming to have forty six Grand Representatives answer the Roll Call at our last Grand Chapter Convocation in London, last year. Their dedication to our Grand Chapter was evident by their attendance and is much appreciated.

I was most pleased to recommend and confirm the appointment of the following Grand Representatives:

Right Excellent Companion Alan F. Walker, Grand Chapter of the District of Columbia.

Right Excellent Companion Guenther H. Gahs, Grand Chapter of the Netherlands.

Right Excellent Companion Donald M. Wilson, Grand Chapter of Georgia.

Right Excellent Companion Gilbert G. Fowlow, Grand Chapter of Queensland.

Right Excellent Companion Arthur Cheetham, Grand Chapter of Adelaide, South Australia.

Right Excellent Companion Keith Bellamy, Grand Chapter of Oklahoma.

The importance of the duty, which is the function of each Grand Representative , in communication with and or visiting the Grand Chapter which they represent can not be too strongly stressed.

I have been pleased to approve the necessary commissions for the following vacancies occurring in our Representatives near Sister Jurisdictions:

Excellent Companion Fair E. Eaton, Georgia
Excellent Companion Eero Alho, Finland
Excellent Companion Donald J. Satierlee, Illinois
Excellent Companion Randall Hart, Nebraska

I would certainly join with many of my predecessors in advocating that Grand Representatives be acknowledged when attending any Chapter. Their function in our Grand Chapter is most important in maintaining our relationship with our Sister Jurisdictions.

Grand Superintendents:

May I convey my sincere thanks and appreciation, to those dedicated and distinguished Companions for their unselfless contribution to our fraternity, who have discharged their duties as Grand Superintendents, of their respective Districts, they have carried out their duties in full compliance of our constitution and the wishes of the Grand First Principal. Again my sincere appreciation, I will always remember each of you.

Benevolence:

Our Grand Chapter continues to assist those who are in need. This need has increased this past year, and we thank Most Excellent Companion Aube Weisman and the members of the committee on benevolence for their continued efforts, to assist those less fortunate than you and I. Their quiet discretion is commended.

Bursary:

I am very delighted with your added support of this most worthy cause. Many of you have heard me express my personal views on the importance of our commitment to assist students in furthering their education. Nineteen (19) bursaries have been presented to dedicated students. In the words of a student, I quote "I am honoured to have been selected for a Bursary from your organization, the assistance offered by you is not only appreciated by myself, but many other students. So I thank the Royal Arch Masons of Canada in the Province of Ontario in helping me further my education" unquote. To Right Excellent Companion Earl Gray, Chairman and the Committee members, I extend our thanks and appreciation for the quiet manner in which you perform your duties. Keep up the good work.

I ask that each of you, the Companions of this Grand Chapter, continue to support this committee in the coming years as you have this past year.

Release A Miracle Fund:

Your efforts and those of the committee members, continue to increase the capital fund. Our donations to worthy researchers continue to bring praise to

you my Companions, and to our Grand Chapter. The capital fund now stands at $ 260,000.00 and I sincerely thank each of you for all your efforts in supporting this most deserving cause. On behalf of all Royal Arch Masons in our Grand Chapter, I personally extend our thanks and appreciation to Right Excellent Companion Malcolm MacKenzie and his committee. The full report of the success of this most worthwhile project will be given in detail by the Chairman.

Masonic Protocol:

I am pleased to report that on most of my visits throughout our Grand Jurisdiction, proper protocol was very evident. I am distressed at hearing reports, that some Companions attend district meetings where they are not members. I know that many attend a dinner then leave, but some don't. The very nature of the business conducted at a district meeting should only be open to those of the district. It certainly is not the intent to prevent visitations to District Principals Association functions, but please leave prior to the commencement of the business of the district.

Many Chapters have new Scribe E's and I extend my congratulations to each of your for undertaking the duties of that important office.

I would draw to the attention of each First Principal, the proper spelling of Grand Chapter Officers names and ranks. It has been noted that these are often incorrectly printed in summonses. In anticipation of your actions in this matter, I would simply say "Thank You".

I am pleased with many of the improvements made in Chapter summons. A number have instituted a news letter either as part of the summons or as a separate insert. This example of progressive change and communication might serve as an example to all of us. I congratulate all companions who have been involved in this undertaking. Keep up the good work.

Of Special Concern:

I regret to bring to your attention a matter of grave concern to this Grand Chapter. This is the failure of Madoc Chapter No. 161, Madoc, Ontario, who have failed, in the past couple years, to meet the requirements of our constitution regarding the holding of regular convocations. They likewise have failed to act, as directed, in the resolution of this contravention. I, like ny many of you, hope this matter can be resolved for the betterment of all concerned in a most amicable and speedy manner.

The Keystone:

I congratulate Very Excellent Companion David Gillelan, the Editor, for a job well done. Companions, please send any information regarding special

nights or anniversaries celebrated by your Chapter. Don't keep it to yourself, as this is a most effective vehicle for communicating with our membership, let all Companions read about your successes. I hope that each of you, like myself, fully approve of the new format of the Keystone.

Dispensations:

During the past year 147 dispensations were granted. The majority being for the purpose of changing the time or date of a meeting and social or ladies events. Only a few requests, to advance officers were received, but there has been a positive increase in the requests to host Master Mason Nights. I must comment that many Master Mason nights were well attended and have certainly produced encouraging results. When well planned and advertised, these evenings are most rewarding for all in attendance.

I would encourage each Chapter to give careful consideration to this in developing their trestle board for the coming year. The Public Relations Committee, Chaired by Right Excellent Companion R. Frank Russell are available and willing to assist in these meetings. I would be remiss if I did not thank the members of this committee for their efforts this past year.

Welfare:

Charity is a cornerstone of masonry, and we continue to assist where possible. Once again, Hiawatha Chapter No. 252 and Mount Sinai No. 212 have proven their dedication to assist those less fortunate than you and I. I am pleased to add the accomplishments of Wawanosh Chapter No. 15, Sarnia in aiding a lady, a widow of a companion. Your quick action is commended. Also to Companions of Kirkland Chapter No. 251, Kirkland Lake for their support of a deceased companion's daughter to further her education. To all companions who quietly move to assist someone in need, our sincere "Thank You".

Amalgamation:

I am pleased to report on the successful amalgamation of Ezra Chapter No. 23, Simcoe and Regal Chapter No. 253, Port Dover on June 23, 1991. The new name of the chapter is Regal-Ezra No. 23. I congratulate all the companions who worked so hard to bring this amalgamation about. Your success is certainly evident with your eight new members, and your enthusiasm rubs off on all who come in contact with you.

To the members of Orient Chapter No. 79, Beaver Chapter No. 225 and Tyrian Chapter No. 258, our congratulations for your efforts in agreeing to your amalgamation. This ceremony was held on February 23rd, 1991, which

was attended by your Grand Council and over eighty present and past Grand Chapter Officers and many companions. I extend on behalf of all Royal Arch Masons, our sincere wish that the new Orient Chapter No. 79, will rise to the top of our great fraternity, going from success to success.

There are a number of Chapters throughout our Grand Jurisdiction discussing amalgamation and you certainly have our complete support. We must restructure and reshape some of our Chapters to enable them to better serve not only Royal Arch Masonry, but masonry in general. Your commitment and efforts are truly commendable. Remember "AMALGAMATION IS POSITIVE NOT NEGATIVE".

Presentation of Jewels:

Many dedicated veteran Companions have qualified for jewels to mark their service to Royal Arch Masonry. I had the honour, on a number of occasions to present these jewels personally, and what an honour it is. Jewels presented were:

- 70 year Companion Bar 1
- 60 year Bar 2
- 50 year Past Principal 7
- 50 year Companion 25
- 25 year Past Principal 90

The outstanding contribution made by these dedicated Companions has been and continues to be an inspiration to all in our Grand Chapter. May the Great Jehovah bless each of them with good health for many years to come.

I must make mention of a special night on November 21st, 1990 in Lebanon Chapter No. 220, my own Chapter when I presented my sponsor, Very Excellent Companion William Creech with his Seventy Year Bar. I can only say "Thank you Bill" for the honour and privilege.

The names of the recipients of these jewels and their Chapters are appended to this report.

Distinguished Service Awards:

I am honoured to have the pleasure in announcing the names of those Companions who have been recommended to receive the Distinguished Service Award.

Comp. Robert Henry Sargeant, Couchiching Chapter No.198
Comp. F. Royden Smith, Hiawatha Chapter No.252

These Companions have made and continue to make outstanding contributions to their Chapters, Districts and this Grand Chapter. We are

indeed pleased to recognize their service. It is our hope that they may continue in good health and wear their jewel with great pride and honour.

Anniversaries:

Chapters have celebrated milestones in the service of Royal Arch Masonry in their respective Districts and this Jurisdiction. Of particular note is Victoria Chapter No. 205, Thornhill, Seventy-five years. Our congratulations and best wishes for your dedication and continued success.

Honours:

During the past year, I have been honoured to receive Honourary Membership in the following Chapters:

- King Solomons Chapter No. 8.
- University Chapter No. 241.
- The St. Andrew & St. John Chapter No. 4.

To the chapters who have shown their affection and support of your Grand First Principal in such a generous manner, I express my sincere and heart-felt thanks for the great privilege you have afforded me.

I was also honoured to receive honourary membership in the Grand Chapter of Michigan as well as an honourary membership in the Order of the High Priesthood of Michigan. I extend my sincere appreciation to my Companions in Michigan.

Visitations:

The greatest reward we are afforded in our great fraternity is the opportunity to visit, not only in our own Grand Jurisdiction, but sister Jurisdictions, and of course Concordant Bodies with whom we have Fraternal Relations. It has been a wonderful experience as your Grand First Principal, to represent this Grand Chapter on many occasions both in and out of our Grand Jurisdiction. The courtesies extended on all occasions were most appreciated.

These visits afforded me the opportunity of talking and meeting with many dedicated and distinguished masons. We, in this Grand Chapter have much to be proud of. The experiences derived from the visits outside of our Grand Jurisdiction were most educational and rewarding. The friendships and associations will long be remembered. My wife Ruth and myself express our sincere gratitude for your wonderful hospitality and kindnesses.

A special thank you is expressed, by both Ruth and myself, for fine weekends hosted by Ottawa Chapter No. 222, the reception hosted in

Chatham, Ontario, by St. Clair District No. 1, and of course Georgian District No. 9, for their Reception following the Grand Executive meeting in Midland. Your kindness will always be cherished.

This past year, I was honoured to represent this Grand Chapter at our Grand Lodge Communication in Toronto, the Grand Council of Royal and Select Masters of Ontario in Midland, and the York Rite Sovereign College of North America in Baltimore, Maryland. At each of these events the welcome to your Grand First Principal was most cordial, and the hospitality warm and sincere. A list of my visitations is appended to this report.

Appreciations:

This report could not and would not be complete without my expression of thanks and appreciation to the Companions who have contributed so much to the success this Grand Chapter has enjoyed, this past year. This has unquestionably been a very rewarding twelve months.

To each of the various Committees, their Chairman and members, I express my heart-felt thanks for a job well done.

To the Past Grand First Principals, who are always available to lend their experience and guidance whenever approached, your wise counsel and encouragement were and are certainly appreciated. Your dedication and commitment to our Gentle Craft will always be remembered.

To Most Excellent Companion Edward W. Elcombe, Grand Scribe Ezra you have been a tower of strength and your commitment to Grand Chapter is certainly appreciated. Your organizational skills are always evident.

To the General Chairman Right Excellent Companion William Klapatiuk, and the Convocation Committee members, I extend the thanks and appreciation of all present for a job well done. Niagara Falls has never been better.

To Right Excellent Companion G. Robert Jackson, Grand Second Principal and Right Excellent Companion Alan F. Walker, Grand Third Principal, I extend my appreciation for the dedication and commitment each of you has shown in fulfilling the respective duties of your office, and the kindnesses extended to me when we have travelled together.

Both have represented me on occasions when I was unable to be in attendance. May you each continue in good health and fully enjoy the fruits of our great fraternity.

To each Present and Past Grand Chapter Officer, who have supported the Grand First Principal on his visitations, I express my most humble and sincere thanks, your dedication is an inspiration to all who come into contact with you.

To my wife Ruth, sometimes complaining but always supportive, who has been my companion on many visitations, I sincerely thank her.

Conclusion:

These past twelve months have undeniably been most rewarding for your Grand First Principal.

The friendship, associations, and the opportunity to represent this Grand Chapter throughout our Jurisdiction, Sister Jurisdictions and other Concordant Bodies has been a most rewarding experience. I have done my utmost to represent you with dignity and honour.

The challenge of the Nineties is Ours. Let us go forth fully united with all Masonic Orders and work together for the betterment of our great fraternity. We must let the outside world, know "WHO WE ARE, WHAT WE ARE, AND WHAT WE DO".

My Companions I thank you for the opportunity of serving as your Grand First Principal.

Respectfully submitted,
Donald F. Kline, Grand Z.

It was moved by The Grand Second Principal, seconded by the Grand Third Principal, that the address of the Grand First Principal be referred to a Committee of Past Grand First Principals for a report thereon at this Annual Convocation. Carried.

GRAND Z's ITINERARY

April 1990 - April 1991

May 1	Mount Sinai Chapter # 212 - Welfare Night
May 2	Victoria Chapter # 205 - 75th Anniversary
May 3-5	Grand Chapter of New Jersey
May 7-9	Grand Chapter & Grand Council of Maryland
May 11-12	Grand Chapter of New Hampshire
May 14	Keystone Chapter #35 Installation
May 25-26	Grand Council Royal & Select Masters of Ontario
May 28	King Solomons Chapter #8 Installation
June 5-6	Grand Chapter of Quebec

June 8	Birch Cliff #612 - Member Night
June 20	Lebanon Chapter #220 - Annual Strawberry Night
June 27	Georgian District #9 - Past Grand Chapter Officers
July 17-19	Grand Lodge of Canada in Province of Ontario
July 26-28	York Rite Sovereign College of North America
Sept 4	Mt. Sinai Chapter Installation
Sept 5	Victoria Chapter Master Mason's Night
Sept 14	Birch Cliff Lodge - Reception for D.F. Kline
Sept 15	Grand Convocation Meeting
Sept 16	Georgian District Church Service
Sept 18	Oakwood Chapter - Installation
Sept 19	Mimico Chapter - Distinguished Service Award
Sept 24	Reception - Grand Senior Warden
Sept 29	Hoy Trinity Conclave
Oct. 1	Keystone Council R.&.S.M.
Oct. 2	University Chapter - Honorary Membership
Oct. 3	Sequin Chapter (S.Tonkin Award)
Oct. 4-6	Grand Chapter of Michigan
Oct. 9	Shekinah Chapter Installation
Oct. 11	St. Clair Chapter Installation
Oct. 12	Birch Cliff Lodge
Oct. 13-14	Ottawa Chapter
Oct. 17	Lebanon Chapter
Oct. 20	R. & S. Masters - Field Day
Oct. 21	District 8 & 8A Divine Church Service
Oct. 23	King David Chapter - Past Rank - Deputy Grand Master
Oct. 24	Ulster Chapter - Installation
Oct. 25	Tecumseth Chapter - Installation
Oct. 26-27	Grand Executive Meeting & Reception
Oct. 30	Principal's Association - Toronto 8 & 8A
Nov. 7	Mimico Chapter No. 215 - Installation
Nov. 8-9	Scottish Rite Reunion
Nov. 9	Birch Cliff Lodge #612
Nov. 10	St. Clair District #1 - Reception
Nov. 13	Signet Chapter #34 - Present 50 year P.P. Jewel
Nov. 21	Lebanon Chapter #220 - Reception
Nov. 23	St. Alban's Chapter #217 - Installation
Nov. 24	Holy Trinity Conclave
Nov. 28	Orient Chapter #79 - Installation
Nov. 29	King Cyrus Chapter #232 - Installation
Dec. 1	Athelstan York Rite College #41
Dec. 3	Keystone Council R.&.S.M.
Dec. 4	Scarborough Chapter #263 - Installation
Dec. 5	Victoria Chapter #205 - Installation

Dec. 13	Succoth Chapter #135 - Installation
Dec. 14	Birch Cliff Lodge #612 - Installation
Dec. 19	Lebanon Chapter #220
Dec. 29	Holy Trinity Conclave - Installation
Jan. 5	Peel Chapter # 195 Installation & Ladies Night
Jan. 8	Pentalpha Chapter #28 - Installation
Jan. 9	King Hiram Chapter & Wilson Chapter - Installation
Jan. 10	Regal-Ezra Chapter #23 - Installation
Jan. 11	Mt. Moriah Chapter #19 - Installation
Jan. 14	Brampton Chapter #265 - Master Masons' Night
Jan. 15	Grand Advisory Meeting - Grand Chapter Office
Jan. 15	Hamilton Chapter #175 - Installation
Jan. 16	Lebanon Chapter #220 - Installation
Jan. 21	Palestine Chapter #249 - Installation
Jan. 23	Corinthian Chapter #36 - Installation
Jan. 25	St. Alban's Chapter - Presentation
Jan. 28	Aurora Chapter #235 - Installation
Jan. 29	Toronto Principals' Association
Feb. 4	St. Andrew & St. John Chapter #4 - Presentation
Feb. 5	University Chapter #241 - Installation
Feb. 6	Cyrene Perceptory #29
Feb. 12	White Oak Chapter #104
Feb. 19	Hamilton Chapter Rose Croix
Feb. 20	Lebanon Chapter #220
Feb. 22	Toronto Antiquity #91 - Master Masons Night
Feb. 23	Orient Chapter #79 - Amalgamation
Feb. 25	Grimsby Chapter #69 - Installation
Feb. 27	Orient Chapter #79 - Visit of Athelstan
Feb. 28	Grand Chapter of New York
Mar. 4	Keystone Council
Mar. 6	Cyrene Perceptory
Mar. 8-9	Grand Chapter of Delaware
Mar. 11	Toronto 8A District Meeting
Mar. 15-16	Grand Chapter of Washington
Mar. 22	Birch Cliff Lodge #612
Mar. 23	Holy Trinity Conclave #34
Mar. 30	Holy Trinity Conclave #34
Apr. 11	Grand Advisory
Apr. 18-20	Grand Chapter

REPORT OF THE GRAND SCRIBE E

To the Most Excellent Grand First Principal, Officers and Members of the Grand Chapter of Royal Arch Masons of Canada in the Province of Ontario.

Most Excellent Sir and Companions:

As your Grand Scribe E, I am once more pleased to report that conditions within Grand Chapter office are progressing favourably. We have had setbacks, particularly in the month of February. Just as year end reports were being received and we were preparing for this Assembly, as all mechanical devices will, our computer decided to go on holidays. This has now been rectified and all is in order. We are confident that very soon, our records will be current and complete. There is still a few Chapters with whom we are negotiating to amend their rolls, so that Grand Chapter will, at anytime, be able to present a report that reflects accurately the number of members in our Grand Jurisdiction.

The financial records are current and complete and are in excellent condition.

During the past year we have haa numerous new Scribes E in our constituent Chapters. These Companions have assumed a very vital roll in their particular Chapter and have approached it in a very positive manner. I must commend them for their cooperation and enthusiasm with which they have entered into their new duties, which has been a great assist to your Grand Scribe E.

We do have areas of concern in our Grand Chapter office. We have a number of Chapters who wait until they submit their annual report at year end to register a joining member with Grand Chapter, who in many cases was admitted to the Chapter early in the year. I would remind those Scribes E, our Constitution states that registrations must be made to Grand Chapter within one month from the date on which an applicant is admitted or a Degree conferred. Your prompt attention to this, as well immediate notification of the deaths, demits and suspensions within the Chapter, will enable your Grand Scribe E to keep Grand Conclave records current and complete at all times. Many year end reports were incomplete and did not include the list of officers of the Chapters, thus placing an undue burden, not only on the office, but on the Registration committee of this Grand Convocation as well.

I must express my appreciation to the Scribe E's Advisory Committee under the capable direction of its Chairman, Rt.Ex.Comp. Ian Montague, not only for the updating of our Grand Chapter Forms, but for their instructional meetings with the Scribes E throughout the various Districts. These meetings have proven to be of great value in enabling them, not only to better serve the interests of their respective Chapters, but Grand Chapter as well. I would recommend that all the new Grand Superintendents promote and arrange for such meetings within their varying Districts.

I extend my sincere appreciation to our Grand Treasurer, Rt.Ex.Comp. Harold G. Hubbell, for his untiring efforts. His capable assistance and advice is ever available to insure that our financial records are current and complete at all times.

To Rt.Ex.Comp. Alan Walker and V.Ex.Comp. David Walker for providing the equipment necessary to record the proceedings of this Annual Convocation, our thanks is also extended. This will prove most beneficial in its future preparation.

It has been a distinct pleasure to serve this Grand Chapter during the past year. My thanks is also extended to the Scribes E of the Chapters for their cooperation, assistance and fraternal greetings. I am confident I need not remind them that our Grand Chapter office is ever available, with advice and clarification, to assist them in their responsibilities to their Chapters.

To our Grand First Principal, M.Ex.Comp. Donald Kline, my thanks and appreciation is extended for the privilege of serving this Grand Chapter as its Grand Scribe E. The task has proven to be most rewarding and enjoyable due in no small measure to his cooperation and dedication.

Respectfully submitted,

M.Ex.Comp. Edward W. Elcombe
Grand Scribe E

It was moved by M.Ex.Comp. Edward W. Elcombe, seconded by Rt.Ex.Comp. Harold G. Hubbell, that the report be received and adopted. Carried.

STATISTICAL REPORT OF MEMBERSHIP

No.	Chapter	Membs. 1989	Reg.	Comm.	Membs. 1990	Deaths	Susp.	Demits	Rest.	Affil.	Admit	Incr. (Decr)
1	Ancient Frontenac & Cataraqui	126	94	25	119	5	1	6	1	0	4	-7
2	The Hiram	105	67	36	103	0	5	0	0	0	2	-3
3	St .John's	109	59	59	118	4	0	0	0	2	4	2
4	St.Andrew & St.John	93	56	37	93	2	1	0	0	0	0	-3
5	St. George's	153	79	61	140	5	0	2	0	0	1	-6
6	St. John's	158	99	49	148	3	1	1	0	1	2	-2
7	The Moira	157	94	45	139	2	1	3	1	0	1	-4
8	King Solomon's	142	103	29	132	5	0	3	0	0	5	-3
15	Wawanosh	155	72	64	136	7	0	4	0	1	2	-8
16	Carlton	259	141	102	243	5	0	1	1	0	1	-4
18	Oxford	133	66	50	116	4	3	5	0	0	1	-11
19	Mount Moriah	170	108	64	172	3	3	2	0	1	11	4
20	Mount Horeb	78	60	13	73	3	0	1	0	0	6	2
22	Grenville	53	48	7	55	0	1	0	0	0	2	1
23	Ezra	85	110	20	130	3	0	0	0	2	6	5
24	Tecumseh	150	97	40	137	2	0	0	0	0	2	0
26	St. Mark's	83	61	23	84	3	1	1	1	0	1	-3
27	Manitou	100	66	21	87	2	0	4	0	0	0	-6
28	Pentalpha	159	111	34	145	3	2	3	1	1	4	-2
29	McCallum	75	62	2	64	2	1	1	0	0	0	-4
30	Huron	110	77	16	93	7	2	1	0	2	1	-7
31	Prince Edward	116	74	32	106	3	0	0	0	0	0	-3
32	Waterloo	121	92	8	100	2	0	1	2	0	0	-1
34	Signet	132	36	95	131	2	2	1	0	1	5	1
35	Keystone	150	102	25	127	1	1	3	0	0	2	-3
36	Corinthian	343	174	86	260	16	0	6	1	0	5	-16
37	Victoria	96	91	14	105	2	0	0	0	0	6	4

No.	Chapter	Members 1989	Reg.	Comm.	Members 1990	Deaths	Susp.	Demits	Rest'd	Affil.	Admit	Incr. (Decr.)
40	Guelph	69	93	52	145	3	5	3	0	0	3	-8
41	Harris	70	35	30	65	2	0	0	0	0	0	-2
44	Mount Sinai	96	46	30	76	4	2	0	0	0	1	-5
46	St. James	69	59	6	65	2	0	0	0	0	1	-1
47	Wellington	70	54	5	59	2	0	1	0	0	1	-2
48	St. John's	39	34	6	40	1	0	0	0	0	1	0
53	Bruce	75	36	35	71	2	1	1	0	0	1	-3
54	Palestine	314	47	257	304	6	0	0	0	1	5	0
55	Niagara	64	41	17	58	0	3	0	0	0	3	0
56	Georgian	79	54	30	84	0	0	0	0	0	2	2
57	King Hiram	84	68	4	72	0	0	0	0	0	0	0
59	Sussex-St.Lawrence	175	107	65	172	0	2	2	0	1	3	0
61	Granite	58	54	3	57	0	0	2	0	0	0	-2
62	York	77	55	10	65	0	0	0	0	0	0	0
63	Havelock	84	66	6	72	5	2	2	3	0	1	-5
64	Willson	93	71	21	92	3	0	3	0	0	1	-5
66	The Malloch	25	14	9	23	0	0	0	0	0	0	0
67	Enterprise	66	49	13	62	2	0	0	0	1	0	-1
68	Maitland	72	61	5	66	6	0	0	0	0	2	-4
69	Grimsby	64	55	6	61	0	0	2	0	0	3	1
71	Prince of Wales	69	39	18	57	5	0	0	0	0	0	-5
72	Keystone	59	46	11	57	2	1	2	0	2	3	0
73	Erie	95	60	24	84	2	2	3	0	0	0	-7
74	Beaver	89	76	9	85	7	0	1	0	1	4	-3
75	St. Clair	62	52	2	54	4	0	1	0	0	1	-4
76	Mount Nebo	54	34	14	48	0	0	0	0	0	0	0
77	Occident	86	48	23	71	3	0	4	0	1	2	-4
78	Minnewawa	85	60	24	84	0	0	0	0	0	0	0
79	Orient	125	88	21	109	1	0	4	0	0	1	-4

No.	Chapter	Members 1989	Reg.	Comm.	Members 1990	Deaths	Susp.	Demits	Rest'd	Affil.	Admit	Incr. (Decr.)
80	Ark	102	57	41	98	0	0	0	0	1	0	1
81	Aylmer	101	89	13	102	3	1	1	0	0	4	-1
82	Shuniah	199	102	49	151	7	11	11	0	1	2	-26
83	Ionic	75	58	13	71	4	0	1	0	1	4	0
84	Lebanon	55	36	17	53	0	0	1	0	0	0	-1
88	McNabb	39	21	12	33	0	0	1	1	0	0	0
90	Golden	143	117	0	117	2	0	5	0	0	2	-5
91	Toronto Antiquity	99	52	40	92	4	0	0	0	1	5	2
94	Midland	118	97	21	118	2	0	0	0	1	4	3
95	Tuscan	261	114	116	230	10	2	2	0	0	3	-11
102	Algonquin	172	144	12	156	3	3	1	0	0	2	-5
103	St. John's	145	104	33	137	5	0	0	0	0	3	-2
104	White Oak	116	72	35	107	0	0	5	0	0	1	-4
110	Warkworth	43	43	0	43	0	0	0	0	0	0	0
112	St. John's	39	32	3	35	1	0	2	0	0	1	-2
113	Covenant	134	76	33	109	4	7	1	0	1	0	-11
114	Bonnechere	45	44	1	45	1	0	0	0	1	0	0
115	Brant	51	36	7	43	2	0	1	0	0	1	-2
116	Maple	89	72	5	77	4	0	0	0	0	1	-3
117	Kitchener	172	115	41	1	4	1	3	0	0	2	-6
119	King Cyrus	98	49	47	2	5	0	0	0	0	3	-2
129	Elliot	71	56	6	62	3	1	0	0	0	0	-4
130	Chantry	54	39	15	54	1	0	0	0	0	1	0
131	Amabel	105	85	14	99	1	1	1	0	1	0	-2
133	St. Francis	161	142	16	158	6	0	3	0	0	1	-8
134	King Darius	50	17	26	43	0	0	0	0	0	0	0
135	Succoth	46	29	7	36	0	2	1	0	0	0	-3
138	Shekinah	217	139	45	184	7	5	2	1	1	2	-10
140	Fort William	108	80	3	83	2	5	4	0	0	3	-8
144	Presqu'ile	49	41	2	43	1	0	0	0	1	1	1

No.	Chapter	Members 1989	Reg.	Comm.	Members 1990	Deaths	Susp.	Demits	Rest,d	Affil.	Admit	Incr. (Decr.)
145	The St. Patrick	124	42	51	93	3	0	0	2	0	5	4
146	Bernard	69	61	3	64	0	1	0	0	0	1	0
147	Lucknow	47	49	1	50	2	0	0	0	1	0	-1
148	St. John's	58	30	0	30	2	0	0	0	0	1	-1
149	Atwood	35	27	0	27	0	0	0	0	0	0	0
150	London	134	77	37	114	4	0	1	0	0	0	-5
151	Laurentian	100	83	5	88	1	1	2	0	1	8	5
152	Alberton	134	108	8	116	5	0	1	0	0	0	-6
153	Sombra	42	37	4	41	0	1	1	0	0	1	-1
155	Ancaster	68	59	5	64	3	0	2	0	0	5	0
161	Madoc	57	40	6	46	1	1	0	0	0	0	-2
167	Kitchilkewana	131	72	52	124	6	3	2	0	1	2	-8
168	Ionic	78	60	10	70	2	0	1	0	0	0	-3
169	Temiskaming	50	38	2	40	0	0	1	0	0	0	-1
175	The Hamilton	115	87	11	98	6	0	5	1	0	0	-10
184	Hugh Murray	76	2	78	1	0	0	0	0	0	0	-1
195	Peel	157	80	75	155	4	4	0	1	2	4	-1
198	Couchiching	113	54	56	110	0	0	1	0	0	2	1
205	Victoria	146	98	38	136	3	3	2	0	0	3	-5
210	Kitchener	53	46	6	52	2	0	0	0	1	2	1
212	Mount Sinai	332	19	292	311	6	3	0	1	0	4	-4
213	Northern Lights	80	42	19	61	7	3	4	0	0	4	-10
214	Vimy	61	30	24	54	1	0	0	0	0	0	-1
215	Mimico	102	64	14	78	4	3	1	1	0	0	-7
217	St. Alban's	50	46	1	47	0	4	3	1	0	4	-2
218	Prince Edward	41	38	3	41	3	0	0	0	0	0	-3
219	Ulster	68	44	5	49	2	7	1	0	0	1	-9
220	Lebanon	140	89	25	114	2	1	1	1	0	2	-1
221	Durham	66	58	3	61	2	0	2	0	0	1	-3
222	Ottawa	200	136	29	165	6	0	8	1	2	4	-7

No.	Chapter	Members 1989	Reg.	Comm.	Members 1990	Deaths	Susp.	Demits	Rest'd	Affil.	Admit	Incr. (Decr.)
223	Abitibi	42	40	0	40	2	0	0	0	0	2	0
224	Keystone	122	61	52	113	4	0	1	1	0	7	3
225	Beaver	88	70	2	72	4	1	5	1	0	1	-8
226	Prince of Wales	105	13	86	99	3	0	0	0	0	2	-1
227	Quinte Friendship	195	116	51	167	5	0	0	0	0	2	-3
230	Port Credit	123	62	15	77	4	2	17	0	0	1	-22
231	The St. Clair	93	65	20	85	2	1	1	0	0	0	-4
232	King Cyrus	95	69	23	92	1	0	3	0	1	1	-2
233	Oakwood	72	58	14	72	1	0	0	0	1	4	4
234	Halton	123	106	5	111	3	0	6	0	0	3	-6
235	Aurora	101	53	42	95	2	2	2	0	0	4	-2
236	Caledonia	63	48	13	61	1	0	2	0	0	1	-2
238	St. Andrew	159	110	42	152	2	10	1	1	1	3	-8
239	Blenheim	61	54	2	56	0	1	2	0	0	0	-3
241	University	68	60	9	60	3	0	3	1	0	4	-1
243	McKay	96	72	16	88	1	0	0	0	0	0	-1
245	Preston	64	55	8	63	0	1	1	0	0	3	1
246	Humber	87	46	20	66	4	0	2	0	0	0	-6
247	Nilestown	165	90	79	169	2	2	1	0	0	3	-2
248	Dochert	59	54	2	56	2	0	1	0	0	0	-3
249	Palestine	97	71	12	83	3	0	0	0	0	2	-1
250	Thomas Peters	154	65	56	121	8	13	1	0	0	1	-21
251	Kirkland	80	47	15	62	6	1	3	0	0	1	-9
252	Hiawatha	302	142	150	292	10	1	3	0	0	7	-7
253	Regal	41	0	0	0	0	0	0	0	0	0	0
254	Golden Star	185	89	74	163	3	3	1	0	0	2	-5
255	Tillsonburg	83	44	36	80	2	0	0	0	0	3	1
257	Espanola	107	83	21	104	1	0	1	0	0	0	-2
258	Tyrian	70	53	6	59	0	0	0	0	0	0	0
259	Quetico	48	45	3	48	0	0	0	0	0	1	1

No.	Chapter	Members 1989	Reg.	Comm.	Members 1990	Deaths	Susp.	Demits	Rest'd	Affil. •	Admit	Incr. (Decr.)
260	Centennial	55	41	18	59	2	0	0	0	0	4	2
261	Seguin	49	49	7	56	2	1	0	0	0	5	2
262	King David	89	71	14	85	2	0	3	0	1	4	0
263	The Scarborough	105	78	8	86	1	0	0	0	0	0	-1
264	Tecumseth	71	8	71	79	1	0	1	0	0	0	-2
265	Brampton	67	1	78	79	1	0	0	0	0	2	1
266	Kenogamisis	40	36	5	41	1	1	1	0	0	0	-3
267	North Hastings	37	42	1	43	0	0	0	0	0	2	2
	** Totals **	15942	10116	4349	14465	407	157	227	26	40	288	-437

STATISTICAL REPORT

DEATHS - 1990

1 - Earl,E.L.; Warmington,W.C.; Stanton,A.W.; Deline,C.C.; Gkotsis,G.
3 - Hutcheson,C.A.; Austin,G.J.; Raymond,J.F.; Chambers,A.K.
4 - Tester,J.; Morgan,L.P.
5 - Constable,W.; Jenkins,A.C.; Smith,B.H.; Ings,G.E.; Logan,G.C.
6 - Workman,H.W.; Sterns,L.; Bennie,D.K.
7 - Lennox,S.H.; Smith,B.H.
8 - Janes,F.; Smith,B.H.; Jones,A.T.; Miles,A.F.
15 - Copland,J.W.; Berdett,E.F.; Widner,F.N.; Walker,M.L.; Smith,B.H.; Mitchell,R.F.; Arnold,E.R.
16 - Lindsay,C.W.Jr.; Osgoode,S.S.; Juby,W.B.; Stotesbury,B.; Dakin,G.L.; Smith,B.H.
18 - King,H.J.; Evers,M.; Watson,A.D.; Smith,B.H.
19 - Wismer,J.C.; Greer,E.F.; Zeltins,A.
20 - James,C.; MacDonald,C.J.A.; Mitchell,F.
22 - Baker,F.C.
23 - Reid,B.; McNeilly,W.C.; Johnston,J.H.
24 - Neely, Wm.; Yost,E.W.
26 - MacDonald,B.; De Duke,P.E.; Foster,M.B.
27 - Smith,J.W.Jr.; Dey,J.S.
28 - Edmondson,B.S.; Ives,D.W.; Bull,J.A.
29 - Camelford,J.G.; Murray,J.P.
30 - Bogie,H.A.; MacDonald,C.J.A.; Scott,A.R.; Newcombe,W.C.; MacIlwain,I.F.; Elliott,L.E.; Armstrong,E.
31 - Ackerman,G.; Cleminson,J.A.; Root,J.F.; Smith,B.H.; Leonard,W.; Rose,L.T.
32 - Hastings,R.M.; Kaiser,H.L.
34 - Handy,J.M.; Mercer,R.E.
35 - De Guerre,C.D.
36 - Elliott,C.V.; Parsons,F.G.; Chenoweth,R.S.; Cummings,A.J.; Morrow,J.F.; Pearson,R.F.; Barker,E.W.; Smith,B.H.; Dunkerley,J.; Bolton,A.W.; Booth,R.E.; Rutherford,E.R.; Peers,T.; Wilson,M.D.; Logan,J.C.; Bell,H.F.
37 - Austin,L.G.; Myers,W.H.
40 - Palmer,C.T.; Lamont,C.; Lawson,W.O.
41 - Murray,A.; Sutherland,W.A.
44 - Clark,M.S.; Taylor,H.A.; Boyce,E.W.A.; Smith,B.H.
46 - Sloat,J.H.; Pedley,F.
47 - Kerr,O.J.; McArthur,H.A.
48 - Carruthers,G.

DEATHS - 1990

53 - Cunningham,J.E.; Skene,R.W.
54 - Graves,R.; Heard,R.S.; McLaughlin,D.; Gillies,W.D.; Arther,R.B.; Chater,H.C.
63 - Thompson,W.E.; Cameron,H.J.; Stone,R.J.; MacArthur,A.; Burton,W.
64 - Korell,N.H.; Tuik,W.N.; Brown,L.J.
67 - McGugan,A.; Lawless,G.G.
68 - Perrin,H.; Jakes,J.; Thompson,K.; Forbes,G.A.; Cole,N.A.; Watson,R.K.
71 - Taylor,H.G.; Bushett,R.C.; Jarvis,G.F.; Shuel,H.E.; Chapman,E.R.
72 - Cooke,R.D.; Woodbeck,B.
73 - MacPherson,J.A.; Savage,G.A.
74 - Wright,J.B.C.; Thompson,A.M.; Lorenzen,J.M.; Thrower,J.; Locke,W.; Smith,M.; Bannister,F.E.
75 - Cunningham,J.C.; Downs,J.; Watkins,R.S.
77 - Long,H.J.; Bustard,S.; Smith,B.H.
79 - Poupart,M.H.
80 - Chute,W.D.
81 - Freeman,H.K.; Andrews,J.R.; Wood,A.T.
82 - Glover,G.O.; Griffin,G.J.; Ferguson,F.W.; Tweedie,A.; Young,J.S.; Hughes,T.E.; Smith,W.S.
83 - Broyden,C.O.; Watson,W.E.; Greason,J.; Gamble,R.
90 - Ormiston,M.B.; Devlin,J.S.;
91 - Frost, E.A.; Burgess,S.J.; Goulding,G.; Lee,R.W.L.
94 - Truchan,N.R.; Sweet,G.K.
95 - Skene,R.W.; Reid,G.A.; Ramsey,L.M.; Beach,L.M.; Ganton,G.W.; Greenwood,W.W.; Johnston,K.R.; Fraser,I.H.; Doolan,J.G.N.; Rupert,G,H.; Kerr,A.W.
102 - Ellis,G.R.; Kohut,W.M.; McIver,N.A.
103 - Graham,J.; McLeod,R.W.; Chapman,J.W.; McGillis,J.F.; Chabot,A.L.
112 - Elliot,L.G.
113 - Buss,P.E.; Stewart,J.W.; Gordon,B.; Gifford,J.P.
114 - Goodfellow,R.C.
115 - Forbes,A.L.; Rosebrugh,A.J.
116 - Anderson,W.J.; Vaughan,W.E.; Dickie,A.J.; McNair,J.
117 - Horner,J.M.; Hutton,A.E.; Webber,D.; Christner,A.B.
119 - Newland,G.W.; Knox,W.J.; Lynn,H.G.; Law,A.D.; Griffith,M.A.
129 - Rogers,W.O.; Vosper,W.J.; Sykes,G.R.
130 - Thompson,A.J.
131 - Mills,J.V.P.

DEATHS - 1990

133 - Lauber,O.B.; Carpenter,W.J.; Kerr,L.; Symington,D.G.; Foss,G.J.; Moyse,T.H.
138 - Ashdown,S.J.; Scott,G.E.; Carter,C.; MacKay,H.; Elliott,J.J.E.; Gillelan,D.R.; Padgett,R.W.; Nayler,J.B.
140 - Ward,F.; Davies,J.E.
144 - Smith,B.H.
145 - Webb,R.; Forward,B.F.; Smith,B.H.
147 - Mathers,J.; Jefferson,R.
148 - Donaldson,J.R.; Seay,A.
150 - Strell,R.; Williams,A.; Benbow,G.W.; Grayson,F.T.; Dunbar,J.R.
151 - Bornstein,W.
152 - Larson,R.H.; Ross,C.D.; Wilde,A.L.; McQuarrie,S.J.; Whitehead,B.F.
155 - Lindsay,J.H.; Cesar,J.C.; Bricker,D.M.
161 - Baker,J.
167 - Clark,K.C.; Bowman,I.; Parker,C.; O'Dale,C.P.; Murday,A.H.; Rae,D.
168 - Brennan,G.; Smith,B.H.
175 - Riddell,J.E.Jr.; Broadbent,J.T.; Dunbar,J.R.; Raby,J.E.; Turner,J.A.; Simms,D.J.; Lovasz,L.L.
184 - Butler,E.C.
195 - Hore,T.S.; Mackie,W.D.; South,A.; Whillans,K.G.
205 - Andrew,E.; Musselwhite,W.; Flagler,G.M.
210 - Cumming,G.A.; Patterson,J.C.
212 - Gary,H.B.; Tennenbaum,S.; Rubin,A.; Shay,L.; White,J.H.A.; Barnatt,L.I.
213 - Skelly,T.A.; Truscott,A.; Lansdell,J.C.; Johnstone,L.T.; Stoddart,J.A.R.; Gauthier,G.C.; Dixson,C.
214 - Armstrong,I.J.
215 - Bell,W.B.; Stewart,W.A.; Skinner,E.; Shortt,W.G.
218 - Newell,H.; StewartmH.R.; Haggerty,J.
219 - Burke,A.C.; Pound,H.E.
220 - Silverthorn,G.; Shortt,W.G.
221 - Odell,A.; Chambers,E.
222 - Samson,J.F.; Kirke,A.G.; Loper,T.W.; Jones,D.G.; McLellan,W.R.M.; Ramkerrysingh,L.
223 - Myers,W.H.; Tibbles,G.D.
224 - Burnham,J.R.; Ronald,R.W.; Butler,G.W.; Pickering,E.
225 - Sturch,W.D.; Smith,B.H.; Mohr,H.; Needles,W.A.
226 - Warren,J.E.; Gorr,F.F.; Mitchell,R.W.
227 - Smith,B.H.; Younghusband,H.M.; Burtt,F.; Gray,W.W.; MacGregor,J.L.
230 - Courtney,W.M.; De Bruyne,H.; Chantler,R.L.; Bustard,S.

DEATHS - 1990

231 - Allison,T.E.; Johnston,T.K.
232 - Dunn,A.J.
233 - Wilson,D.M.
234 - Richie,H.L.; Forgave,E.R.; Johnson,F.E.
235 - Pigden,J.D.P.; Jones,E.J.
236 - Richardson,L.T.
238 - Arbuckle,F.C.; Smith,B.H.
241 - Langin,E.E.; Swanson,J.N.; Caird,R.M.
243 - Dodge,C.W.
246 - Duncan,B.; Danby,D.C.; Marshall,J.K.; Brown,L.W.; Gillelan,D.R.
247 - Clarke,R.; Eade,J.N.
248 - Dolan,H.; Baulke,J.R.
249 - McFarlane,J.W.; Poupart,M.H.; Morrison,W.H.
250 - Walker,Wm.; Steal,W.H.; Pillon,V.J.; Davis,C.W.; Purdy,R.W.; Flanagan, B. W.; Bolton,K.C.; Nantau,H.J.; Mahoney,J.T.
251 - Bonsall,C.W.; Tipper,G.E.S.; Bowring,J.W.; Wight,W.; Chabot,A.L.; Smith,I.
252 - Parker,G.W.; Spreadbrow,H.; Burwell,F.S.; Kennedy,J.L.; Chalmers,K.R.; Smith,K.C.; Porter,W.J.; Watts,S.; Kuchrowy,J.A.; Ellis,K.W.
254 - Squire,H.J.; Huber,D.M.; Skene,R.I.; Pollard,D.R.
255 - Burn,A.; Rubie,F.E.
257 - Higgins,A.J.
260 - Smith,B.H.; Stroud,D.L.
261 - Tonkin,S.L; Coomber,E.L.
262 - Munrow,S.; Kent,B.E.
263 - Major,F.J.M.
264 - Padgett,R.W.
265 - Gillelan,D.R.; Chantler,R.L.
266 - Skene,R.L.

DEMITS - 1990

1 - MacKay,J; Van Vlack,K.A.; McGregor,J.A.; Brown,E.D.; Strong,P.J.; Lee,M.; Currie,W.A.K.
3 - Hanna,M.S.
5 - Day,W.M.; Bldwin,W.F.
6 - Lyle,D.J.
7 - Tufts,A.; Dempsey,D.; Grigg,S.R.
8 - Rowe,F.E.; Millinship,W.E.; Anderson,T.
15 - Fahrner,C.C.; Wilson,R.A.; Hus,M.F.; Clift,D.P.
16 - Francis,R.A.

DEMITS - 1990

18 - Young,J.B.; Margerum,B.A.; Oliphant,R.; Roach,C.J.; Carter,D.E.D.
19 - Thin,J.S.; Gibson,G.
20 - Lewis,V.R.;
26 - Goodjohn,J.B.
27 - McKechnie,J.M.; Skippen,L.G.; Pace,J.W.; Sammons,L.O.
28 - Hornby,G.E.; Lloyd,F.W.; Coombes,E.J.
29 - Emerson,N.W.
30 - Delve,O.W.R.
31 - Martin,H.W.; Pettingill,W.M.; Barber,G.; Van Vlack,D.H.
32 - Smith,J.R.
34 - Church,D.R.
35 - Kuether,H.; Nash,R.; Campbell,W.H.
36 - Marr,D.J.; Muir,W.G.; Standish,R.O.; Goldberg,A.L.; Metheral,D.M.; Delamere,R.W.
37 - Myers,W.H.
40 - Theaker,H.J.; Carson,H.; Beardwood,C. Graham,J;
47 - Rayner,R.J.
53 - Dobbs,D.V.
59 - Robinson,G.A.; Lyons,J.B.
61 - Andrews,G.R.B.; Chapman,W.
63 - Harris,W.J.; Collins,J.P.
64 - Curtis,G.W.; Corlett,W.L.; Harris,B.S.
69 - Chivers,J.B.; Podwinski,N.
72 - Morton,B.; Hough,R.E.
73 - Purdy,R.W.; Rhijnsburger,J.; Cipu,G.M.
74 - Ramsay,R.H.
75 - Inglott,J.
77 - Zeeben,W.; Bridglalsingh,L.A.; Heier,J.; Klawieter,M.P; Vickers,F.J.P.
79 - Ball,C.L.; Ball,W.A.; Giovannini,O.; Crawley,K.G.
80 - Chute,W.D.
81 - Haight,C.
82 - MacDonald,D.H.; Caldwell,D.W.; Hedley,F.; Simola,C.P; Henderson,C.; MacIver,L.; Wilkins,P.J.; Flynn,D.G.; Douglas,F.B.; Thomson,R.J.; Eyolfson,L.D.
83 - Parker,G.H.
84 - Blackwell,J.G.
88 - Robinson,C.C.
90 - Clifton,F.T.; Scott,C.R.; Kilpatrick,G.L.; Schneider,R.A.; Howard,R.V.;
95 - Stewart,L.N.; Desson,R.E.; Walford,C.A.; Westerveldt,E.C.

DEMITS - 1990

102 - McKay,W.G.
104 - Oberholtzer,R.A.; Renton,A.R.; Oliver,G.W.B.; Dennison,D.R.; Eichenlaub,W.; Haas,D.M.A.
112 - Robertson,D.H.; Rice,W.E.
113 - Buss,P.E.; Firth,F.
115 - Tough,T.
116 - Stanley,H.J.; Jeschor,D.R.; Nobes,G.M.; Seguin,J.A.; Reid,B.J.E.; Seabrook,K.L.A.
117 - Border,D.J.; MacLeod,A.N.; Hyatt,R.R.
131 - Adams,H.H.
133 - Martens,A.; Barker,P.W.R.; Pevere,F,C.
134 - Parker.N.R.
135 - Armstrong,W.A.
138 - Miller,F.H.; Gillis,L.; Rothenburger,H.
140 - Stevens,F.D.; Jarrett,T.E.; Linklater,T.J.E.; Perlin,D.J.
150 - Sutton,T.E.
151 - Brumm,D.W.; Alston,H.J.
152 - Bonter,W.D.
153 - Walton,J.H.
155 - Glover,G.N.; Miron,M.
161 - Cuddy,J.H. Palmateer,S.W
167 - MacRitchie,D.: Webb,D.P.
168 - Runions,J.F.
169 - Findlay,M.R.J.
175 - Ralph,C.; Cloke,E.R.; Bal. in,W.Sr.; Corby,P.A.; Donnelly,W.
198 - Silk,M.
205 - Rosenbloom,M.; Gillis,D.
212 - Ladowsky,S.; Wasser,J.
213 - Martel,F.F.; Webster,T.A.; Arnott,T.; Ruttan,N.E.
215 - Sellors,B.E.
217 - Greenwood,G.E.; Nye,R.H.; Gillis,D.
219 - Shelvington,W.E.
220 - Black,N.
221 - Plester,C.; Shank,N.
222 - Bolestridge,E.G.; Olive,E.; Olive,K.R.; Beauchamp,N.J.A.; Jaubert,Y.P.; Breakey,C.A.; Rutley,D.H.J.; McVay,J.C.; Newman,A.R.
223 - Tibbles,G.D.
224 - Cowman,V.K.
225 - Saunders,C.T.; Luter,W.W.; Walker,R.; Elcombe,E.W.; NcNee,D.B.; Maltby,R.W.

DEMITS - 1990

230 - Johnson,J.; Breadner,A.B.; Dennison,K.; Aitken,W.S.; Pinkerton,L.W.; Gifford,J.; Holms,R.B.; Nixon,J.; Gilbert,R.; Weatherall,W.S.; Olsen,W.B.; Olsen,J.M.; Williams,A.C.; Rommeril,B.; Misheal,P.H.; Colburn,A.W.
231 - Klosa,R.; Nielson,P.J.
232 - Anderson,G.F.; Wilton,D.; Johnston,P.R.
234 - Bowles,N.; McCauley,K.W.; Bennett,J.W.; Walters,J.T.; Randell,J.; Blair,J.
235 - Collier,J.M.; Alsop.D.L.
236 - McMaster,R.W.; Glass,R.
239 - Gostlin,R.A.
241 - Johnston,D.F.; Nye,R.H.; Oswald,R.B.
245 - Raynor,F.E.
246 - Jolly,R.; Winter,R.A.; Gillelan,D.R.
247 - Clark,R.S.
248 - Hanson,J.W.
251 - Phippen,E.; Taylor,R.W.; Barnard,R.G.
252 - Graham,J.W.; Lewis,B.W.; Carruthers,J.
254 - Pollard, D.R.
257 - McDougall,D.G.
258 - Elcombe,E.W.; McIlroy,R.; Kerrigan,N.C.; Lawson,G.
262 - Jones,F.R.; Lyles,P.A.; Buckley,D.
263 - ManLean,N.G.
264 - Lylloff,F.
266 - Hurteau,D.C.

SUSPENSIONS - 1990

1 - Todd,B.H.
2 - Guy,H.W.; Cooper,I.B.; Pollock,A.; McNeil,W.; Goodwin,A.
4 - Middleton,C.F.J.;
6 - Gartshore,G.
7 - Fry,F.M..
18 - McConnell,T.L.; Black,D.E.; Karn,F.J.
19 - Holowash,G.F.; McDonald,G.; Hunt,J.G.
22 - Halfpenny,K.S.R.
26 - Young,E.J.
28 - Henderson,E.J.; Kapustin,J.
29 - Besly,K.R.
30 - Hurd,R.G.; Merrigan,K.
34 - MacDonald,P.E.; Parent,E.D.
35 - Annan,R.N.

SUSPENSIONS - 1990

40 - Rauch,W.A.; Johnson,T.G.; Henderson,A.D.; Base,L.S.; Saunders,G.W.
44 - Penney,E; Daverne,E.C.
53 - Nisbet,D.M.
55 - Davidson,G.; Parker,D.P.; Gibbs,D.
59 - Mills,B.C.; Munro,G.W.
63 - Oltman,W.; Miller,C.R.
72 - Blowes,R.M.
73 - Crackel,J.P.; Aldred,F.A.
81 - Garvey,E.S.
82 - McNabb,W.J.; Zale,R.M.; Goodman,J.C.; Shilliday,R.B.; Green,G.F.; Sinclair,W.E.; De Vries,D.P.; Freeman,L.W.; Thomson,J.; Humphrey,J.M.; Hardy,F.C.
102 - Chalmers,C.; Miles,C.H.; Gray,R.G.; Wickham,T.C.; Wickham,T.C.; Watson,W.A.
104 - Watson,H.L.; Johnson, N.; Robertson,S.W.; Rockliffe,T.P.W.
113 - Conliffe,A.P.R.; Armstrong,S.J.; Clark,S.J.; Craig,J.L.; Noble,R.G.; Spencer,I.V.
117 - Smith,W.J.
129 - Mabb,J.S.
131 - Taylor,W.R.
135 - McCleave,W.; Pashley,D.W.
138 - Daxon,K.G.; Cox,J.P.; Gegenschatz,F.D.; Sutherland,R.S.; Fernandes,F.
140 - Gilbert,H.; Kelso,F.; McMahon,W.G.; Scott,J.M.; Jackson,A.R.
146 - Stewart, J.E.
151 - Dawbrowski,J.
153 - Hornbostel,J.G.
161 - Blowes,R.M.
167 - Goodman,J.C.; Brophey,W.D.; Lay,J.R.
195 - Craig,E.G.; Chesterman,M.; Smith,W.; Jones,T.
205 - Hannigan,J.F.; Koubis,G.; Labairis,P.
212 - Jacobson,P.A.
213 - McGinn,G.; Taylor,J.D.; Cottrell,P.R.
215 - Tabar,H.N.; Hinnawi,H.; Rodger,J.B.
217 - Sheppard,C.A.; Hopper,K.; Low,J.C.; Philpott,K.L.
219 - Richford,R.; Sharron,R.A.; Colliston,A.G.; Topping,W.; Smith,L.T.; Turner,M.M.; Middleton,C.F.J.
220 - Calderwood,W.H.
225 - Dempster,G.R.
230 - Lay,J.R.; Hetherington,W.C.
231 - Harrington,P.

SUSPENSIONS - 1990

235 - Mark,J.W.; Jacobson,P.A.
238 - Stanley,C.W.; Baumbach,J.H.; Galbraith,G.E.; Brown-warr,G.H.; Locke,T.; Moore,T.S.; Dalal,J.; Wade,R.W.; Pearson,B.A.; Aitken,I.M.L.
239 - Barton,P.L.
245 - Jabour,A.
247 - Eaton,R.G.; Clement,F.G.
250 - Kelso,E.; Pye,K.E.C.; Mady,A.C.; Richardson,V.E.; Roseburgh,M.A.; Hoffman,T.G.; Bentley,I.; Carpio,F.; McCutcheon,W.; Wiebe,P.; Holzel,W.; Lippers,A.A.G.; Rodgers,D.L.
251 - Beeson,G.
252 - Freeman,D.R.
254 - Davidson,M.L.; Price,W.T.; Barker,N.
261 - Moth,D.T.
263 - Graham,N.A.; White,C.
266 - Sinclair,W.E.

GRAND SUPERINTENDENTS AND DISTRICT CHAPTERS

ST. CLAIR DISTRICT NO.1

Rt. Ex. Comp. Lionel Lajoie
105-140 Bridge Ave., Windsor, ON. N9B 3R8

47 Wellington ..... Chatham
71 Prince of Wales ..... Essex
73 Erie ..... Ridgetown
80 Ark ..... Windsor
88 McNabb ..... Dresden
119 King Cyrus ..... Leamington
153 Sombra ..... Wallaceburg
239 Blenheim ..... Blenheim
250 Thomas Peters ..... Windsor

LONDON DISTRICT NO.2

Rt. Ex. Comp. Cecil M. Hunter
Box 1307, 4146 Petrolia Street, Petrolia, ON. N0N 1R0

3 St. John's ..... London
5 St. George's ..... London
15 Wawanosh ..... Sarnia
53 Bruce ..... Petrolia
54 Palestine ..... St. Thomas
74 Beaver ..... Strathroy
78 Minnewawa ..... Thedford
81 Aylmer ..... Aylmer
150 London ..... London
214 Vimy ..... Inwood
238 St. Andrew ..... London
247 Nilestown ..... Nilestown
252 Hiawatha ..... Sarnia

WILSON DISTRICT NO. 3

Rt. Ex. Comp. Harold Mighton

Unit 2, 739 Parkinson Road, Woodstock, ON. N4S 8S5

18	Oxford	Woodstock	115	Brant	Paris
20	Mount Horeb	Brantford	253	Regal	Port Dover
23	Ezra	Simcoe	255	Tillsonburg	Tillsonburg
41	Harris	Ingersoll			

WELLINGTON DISTRICT NO. 4

Rt. Ex. Comp. Talbot Peyton

46 Culpepper Drive, Waterloo, ON. N2L 5L1

32	Waterloo	Cambridge	218	Prince Edward	Shelburne
40	Guelph	Guelph	221	Durham	Durham
67	Enterprise	Palmerston	234	Halton	Georgetown
83	Ionic	Orangeville	245	Preston	Cambridge
117	Kitchener	Kitchener			

HAMILTON DISTRICT NO. 5

Rt. Ex. Comp. Thomas S. Pocock

166 East 32nd Street, Hamilton, ON. L8V 3S2

2	The Hiram	Hamilton	175	The Hamilton	Hamilton
6	St. John's	Hamilton	224	Keystone	Hamilton
75	St. Clair	Milton	236	Caledonia	Caledonia
104	White Oak	Oakville	243	Mckay	Stoney Creek
155	Ancaster	Ancaster	262	King David	Burlington

HURON DISTRICT No.6

Rt. Ex. Comp. Winston Lodge

R.R.#3, Tiverton, ON. N0G 2T0

24	Tecumseh	Stratford	84	Lebanon	Wingham
30	Huron	Goderich	129	Elliot	Mitchell
46	St. James	St. Mary's	146	Bernard	Listowel
63	Havelock	Kincardine	147	Lucknow	Lucknow
66	The Mallock	Hensall			

NIAGARA DISTRICT NO.7

Rt. Ex. Comp. Alex J. Brown

20 Winston Road, St. Catherines, ON. L2M 4R2

19	Mount Moriah	St. Catherines	64	Willson	Welland
29	McCallum	Dunnville	69	Grimsby	Grimsby
55	Niagara	Niagara-on-the-Lake	76	Mount Nebo	Niagara Falls
57	King Hiram	Port Colborne	184	Hugh Murray	Fort Erie N.

TORONTO DISTRICT No.8

Rt. Ex. Comp. Lawrence Halliday

14 Hawthorne Lane, Aurora, ON. L4G 3K7

4	St.Andrew & St.John	Toronto	217	Alban's	Thornhill
8	King Solomon's	Markham	225	Beaver	Toronto
62	York	Leaside	235	Aurora	Aurora
79	Orient	Toronto	241	University	Thornhill
135	Succoth	Uxbridge	258	Tyrian	Markham
145	The St. Patrick	Newmarket	263	The Scarborough	Scarborough
205	Victoria	Thornhill			

TORONTO DISTRICT No. 8.A

Rt. Ex. Comp. Donald Lamont

R.R.#2, 7 Ward Avenue, Orillia, ON. L3V 6H2

77	Occident	Toronto	230	Port Credit	Port Credit
91	Toronto Antiquity	Weston	231	The St.Clair	Richmond Hill
138	Shekinah	Toronto	232	King Cyrus	Toronto
195	Peel	Brampton	233	Oakwood	Markham
212	Mount Sinai	Richmond Hill	246	Humber	Weston
215	Mimico	Mimico	260	Centennial	Streetsville
219	Ulster	Weston	265	Brampton	Brampton
220	Lebanon	Etobicoke			

GEORGIAN DISTRICT NO.9

Rt. Ex. Comp. Ronald G.A. Mink

811 Dominion Avenue, Midland, ON. L4R 1S6

27	Manitou	Collingwood	167	Kichikewana	Midland
34	Signet	Barrie	198	Couchiching	Orillia
56	Georgian	Owen Sound	261	Seguin	Parry Sound
130	Chantry	Southampton	264	Tecumseth	Tottenham
131	Amabel	Wiarton			

ONTARIO DISTRICT No.10

Rt. Ex. Comp. Douglas W. Overy

113 Cloveridge Drive E., Ajax, ON. L1S 1H1

28	Pentalpha	Oshawa	94	Midland	Lindsay
35	Keystone	Whitby	110	Warkworth	Warkworth
36	Corinthian	Peterborough	134	King Darius	Cannington
37	Victoria	Port Hope	168	Ionic	Campbellford
48	St. John's	Cobourg	249	Palestine	Bowmanville

PRINCE EDWARD DISTRICT No.11

Rt. Ex. Comp. Bruce Shaddock

79 Crestview Avenue, Belleville, ON. K8N 1W6

7	The Moira	Belleville	144	Presqu'ile	Brighton
26	St. Mark's	Trenton	161	Madoc	Madoc
31	Prince Edward	Picton	227	Quinte Friendship	Belleville
44	Mount Sinai	Napanee	267	North Hastings	Bancroft
72	Keystone	Stirling			

ST. LAWRENCE DISTRICT No. 12

Rt. Ex. Comp. Graydon Abbott

R.R.#5, Kemptville, ON. K0G 1J0

1	Ancient Frontenac & Cataraqui	Kingston	68	Maitland	Kempville
22	Grenville	Prescott	112	St. John's	Morrisburg
59	Sussex-St.Lawrence	Brockville	113	Covenant	Cornwall

OTTAWA DISTRICT No. 13

Rt. Ex. Comp. R.L. Abbott

P.O. Box 412, 107 Fortune Street, Richmond, ON. K0A 2Z0

16	Carleton	Ottawa	151	Laurentian	Pembroke
61	Granite	Almonte	210	Kitchener	Richmond
114	Bonnechere	Renfrew	222	Ottawa	Ottawa
116	Maple	Carleton Place	226	Prince of Wales	Perth
133	St. Francis	Smith Falls	248	Dochert	Arnprior
148	St. John's	Vankleek Hill			

ALGOMA DISTRICT No.14

Rt.Ex.Comp. Kenneth Munn

1250 Cornwall Ave, Fort Francis, ON., P9A 3H2

82	Shuniah	Thunder Bay	152	Alberton	Fort Francis
90	Golden	Kenora	254	Golden Star	Dryden
140	Fort William	Thunder Bay	259	Quetico	Atikokan
149	Atwood	Rainy River	266	Kenogamisis	Geralton

NEW ONTARIO DISTRICT No.15

Rt.Ex.Comp. Steven J. Kozak

32 Salsbury Ave., Sault Ste. Marie, On., P6B 1L7

95	Tuscan	Sudbury	103	St. John's	North Bay
192	Algonquin	Sault Ste. Marie	257	Espanola	Espanola

TEMISKAMING DISTRICT No.16

Rt.Ex.Comp. Clifford Whalen

213-105 Market St., New Liskeard, ON., P0J 1P0

169	Temiskaming	Haileybury	223	Abitibi	Iroquois Falls
213	Northern Light	Timmins	251	Kirkland	Kirkland Lake

CHAPTERS

NO.	CHAPTER	1ST PRINCIPAL	SCRIBE E	ADDRESS
1	Ancient Frontenac & Cataraqui	Ex.Comp.David S.Wilson	Ex.Comp.Donald M.Smith	39-115 Wright Cr.,Kingston,K7L 4T8
2	The Hiram	Ex.Comp.Paul I.Fenton	V.Ex.Comp.Douglas G. Horne	84 Cope St.N,Hamilton, L8H 5B2
3	St. John's	Ex.Comp.Douglas R.Banks	V.Ex.Comp.William K.Macrow	77 Queen Mary Cr.,London, N6H 4E5
4	St. Andrew & St.John	Ex.Comp.George Bradshaw	Ex.Comp.Clifford M.Stocker	I906-I8 Brownlow Ave.,Toronto, M4S 2K8
5	St. George's	Ex.Comp.Laverne F.Leffler	Ex.Comp.Shayne H.Eldridge	54 Gablewood Cres,London, N6G 2Z9
6	St. John's	Ex.Comp.James Scott	R.Ex.Comp.Alex Wilson	114 Clarendon Ave.,Hamilton, L9A 3A5
7	The Moira	Ex.Comp.Jack H.Pearse	V.Ex.Comp.John W.Howes	251 Parrott Dr.,Belleville, K8N 4N8
8	King Solomon	Ex.Comp.E. DeBeaupre	V.Ex.Comp.Peter Andres	Box 1527, Campbellford, K0L 1L0
15	Wawanosh	Ex.Comp.E. John Wilson	Ex.Comp.James M.Bell	911-175 Wellington St.,Sarnia, N7T 7X5
16	Carlton	Ex.Comp.Ralph M.Boone	Ex.Comp.Malcolm W.Watling	I23 Bradford St.Ottawa,ON. K2B 5Y9
18	Oxford	Ex.Comp.George D.Acres	Ex.Comp.James Bromiley	442 Leinster St. #1,Woodstock, N4S 5A9
19	Mount Moriah	Ex.Comp.John Millers	Ex.Comp.Dave Laskey	87 Spruceside Cr.,Fonthill, L0S 1E1
20	Mount Horeb	Ex.Comp.Gary E.Weeks	Ex.Comp.Sheldon V.Stannard	860 Commissioners Rd.E.London N6C 5Y8
22	Grenville	Ex.Comp.G.F.Smith	V.Ex.Comp. M.E.Jenkins	R.R.#2,Prescott, K0E 1T0
23	Regal-Ezra	Ex.Comp.Thomas Pow	V.Ex.Comp.N.Eric Jensen	24 Beckett Blvd.,Simcoe, N3Y 4C7
24	Tecumseh	Ex.Comp.David Redfern	Comp.John Marsh	5I Arden Park, Stratford,ON. N5A 3E2
26	St. Mark's	Ex.Comp.Ross MacDonald	V.Ex.J.Allan Smith	42 Fourth Ave.,Trenton, K8V 5N7
27	Manitou	Ex.Comp.J.B.Van Bolhuis	Ex.Comp.John Lalonde	458-5th St.,Collingwood, L9Y 1Y6
28	Pentalpha	Ex.Comp.W. John Tamblyn	Ex.Comp. Gary H.Gifford	792 Hoskin Ave. Oshawa,ON. LIH`2A9
29	McCallum	Ex.Comp.Leslie Gimblett	V.Ex.Comp.George Robertson	423 Helena St.,Dunnville, N1A 2T1
30	Huron	Ex.Comp.Thomas Troyan	Ex.Comp.Ronald Maines	39 West St.,Goderich, N7A 2K5
31	Prince Edward	Ex.Comp.Vernon Striker	Ex.Comp.Ronald Stone	Box I9, Picton,ON K0K 2T0
32	Waterloo	Ex.Comp.Ivan Hall	Comp.Hugh A.Sheppard	925 Westminster Dr.S.,Cambridge,N3H 1V5
34	Signet	Rt.Ex.Comp.I.L.Montague	Ex.Comp.Malcolm Longford	474 Leacock Dr. Barrie,ON L4M 5P8
35	Keystone	Ex.Comp.Ralph Jenkins	Ex.Comp.William Hoffman	51-520 Rossland Rd.E.,Oshawa, L1G 2X5
36	Corinthian	Ex.Comp.Stanley Foskett	Ex.Comp.William H.Collinson	51 Nevin Ave.,Peterborough, K9J 6E7

NO.	CHAPTER	1ST PRINCIPAL	SCRIBE E	ADDRESS
37	Victoria	Ex.Comp.B.E. Keighley	V.Ex.Comp.A.Honing	75 Jocelyn St.,Port Hope, L1A 2G9
40	Guelph	Ex.Comp.George Stewart	V.Ex.Comp.Alton B.Roy	RR5 Belwood,ON. N0B IJ0
41	Harris	Ex.Comp.Jon P.Bowman	V.Ex.Comp.Wilfred C.Garratt	120 Cherry St.,Ingersoll, N5C 1H5
44	Mount Sinai	Ex.Comp.C.A.Markle	Ex.Comp.J.Keith Gourlie	R.R.#4,Napanee, K7R 3K9
46	St. James	Ex.Comp.William McKay	Ex.Comp.John H.Reid	222 Church St.,St.Mary's, N0M 2V0
47	Wellington	Ex.Comp.Joseph Hannon	Ex.Comp.David Aitken	1007-40 Trillium Village,Chatham,N7L 4M6
48	St. John's	Ex.Comp.Dale Moore	R.Ex.Comp.Edward Greenwood	535 Westwood Dr. Cobourg,ON. K9A 4N4
53	Bruce	Ex.Comp.Larry Zavitz	V.Ex.Comp.Donald E.Johnson	P.O.Box 2131,Corunna, N0N 1G0
54	Palestine	Ex.Comp.Thomas McDermid	Comp.George G.Anderson	423 Forest St.,St.Thomas, N5R 5G2
55	Niagara	V.Ex.Comp.R.Purney	R.Ex.Comp.Stuart Knox	20 Kent St.,Box 66,Queenston, L0S 1L0
56	Georgian	Ex.Comp.J.R.Vanplew	Ex.Comp.Elwin Hall	507 Ninth St.E.,Owen Sound, N4K 1P4
57	King Hiram	Ex.Comp.J. Bye	R.Ex.Comp.K.R.Radford	39 Linwood Ave.,Port Colborne, L3K 5J4
59	Sussex-St.Lawrence	Ex.Comp.Robert Murphy	Ex.Comp.Gerald Robertson	345 Pearl St.W.,Brockville, K6V 4E4
61	Granite	Ex.Comp.Robert Ayotte	V.Ex.Comp.Graham Hudson	R.R.#1,Kinburn, K0A 2H0
62	York	R.Ex.Comp.J.W.Pearce	V.Ex.Comp.J.S.Shield	15 Cousins Dr.,Aurora, L4G 1B2
63	Havelock	Ex.Comp.Lambert Hogenbirk	Comp.Charles Mann	850 Huron Terr,Kincardine, N2Z 2Y1
64	Willson	Ex.Comp.Barry Douglas	Ex.Comp.W.D.James Weir	57 Barron St.,Welland, L3C 2K4
66	The Mallock	Ex.Comp.George Earle	Ex.Comp.Cecil Moody	P.O.Box 213,Hay N0M 1W0
67	Enterprise	Ex.Comp.Earl L.Schneider	Ex.Comp.W.Harold Forbes	Box 117, Palmerston, N0G 2P0
68	Maitland	Ex.Comp.Gary G. Blake	R.Ex.Comp.Gordon Forbes	405 Joseph St.,Box 158,Kemptville, K0G 1J0
69	Grimsby	Ex.Comp.John McIntosh	Ex.Comp.August Kofink	4008 Victoria Ave.,Vineland, L0R 2C0
71	Prince of Wales	R.Ex.Comp.R.J.Lenuik	Ex.Comp.Henry Gordon	274 Tweedsmuir Ave.W.,Chatham N8M 2A9
72	Keystone	Ex.Comp.Garnet Holmes	Ex.Comp.Lawrence Groves	R.R.#4,Stirling, K0K 3E0
73	Erie	Ex.Comp.Lawrence Ashton	R.Ex.Comp.Douglas G.Clark	R.R.#3,Kent Bridge, N0P 1V0
74	Beaver	Ex.Comp.Lyle Smith	Ex.Comp.Peter Das	R.R.#3, Strathroy, N7G 3H5
75	St. Clair	V.Ex.Comp.Ed Joyce	V.Ex.Comp.Peter Anderson	200 Sarah St.,Milton, L9T 1N2
76	Mount Nebo	Ex.Comp.Kenneth Green	R.Ex.Comp.Terry McKay	5655 Leonard Ave.,Niagara Falls L2G 4R2
77	Occident	R.Ex.Comp.Russell Falshaw	Comp.W.A.Rae	151 Goulding Ave.,Willowdale, M2M 1L5
78	Minniwawa	Ex.Comp.	Ex.Comp.C.L.Allison	R.R.#1,Thetford, N0M 2N0
79	Orient	Ex.Comp.Colin Craig	V.Ex.Comp.George Vardy	48 Atlee Ave.,Scarborough, M1N 3X2

NO.	CHAPTER	1ST PRINCIPAL	SCRIBE E	ADDRESS
80	Ark	Ex.Comp.Frank Hallett	V.Ex.Comp.John A.Stones	663 Indian Rd.,Windsor, N9C 2M7
81	Aylmer	Ex.Comp.Thomas B.Segui	V.Ex.Comp.Roy Sinden	35 Dufferin St.,Aylmer, N5H 2X5
82	Shuniah	Ex.Comp.Daina H.Tozer	Comp.Jerry L. Hawkins	Site 10-20,R.R.#15, Thunder Bay P7B 5N1
83	Ionic	Ex.Comp.John R. Witten	Comp.Andrew Farquhar	23 Bythia St.Orangeville, L9W 2S2
84	Lebanon	Ex.Comp.Denis Langridge	V.Ex.Comp.Alex Robertson	P.O. Box 502,Wingham, N0G 2W0
88	McNabb	Ex.Comp.Scott Rankin	V.Ex.Comp.Ross W.Card	P.O.Box 59,Dresden, N0P 1N0
90	Golden	R.Ex.Comp.J. Parrott	Comp.W.A.McKie	P.O.Box 453,Keewatin, P0X 1C0
91	Toronto Antiquity	Ex.Comp.Murray S.Black	Ex.Comp.James K.Harrison	306-695 Martin Grove Rd.,Weston, M9R 3T6
94	Midland	Ex.Comp.Harry W.Hobden	Ex.Comp.David C.Parrott	47 Weldon Crt.,Lindsay, K9V 4N9
95	Tuscan	Ex.Comp.Patrick S.McCuaig	Ex.Comp.John E.Gamble	1221 Martindale Rd.,Sudbury, P3E 4J6
102	Algonquin	Ex.Comp.William Vair	Ex.Comp.Thomas Kozak	525 Shannon Rd.,Sault St. Marie, P6A 4L2
103	St. John's	Ex.Comp.Douglas Ball	Ex.Comp.Ross E. Fenton	198 Lee Ave.,North Bay, P1A 2K3
104	White Oak	Ex.Comp.Dennis Garside	R.Ex.Comp.Ernest J.Reddie	510 Valley Dr.,Oakville, L6L 4M1
110	Warkworth	Ex.Comp.George Morrison	Comp.George Nash	R.R.#4,Warkworth, K0K 3K0
112	St. John's	Ex.Comp.George Dowson	Ex.Comp.Allen Baker	R.R.#1,Morrisburg, K0C 1X0
113	Covenant	Ex.Comp.Walter Bulbeck	Ex.Comp.L. Snelgrove	9030 Borne Ave., Cornwall, K6J 1K7
114	Bonnechere	Ex.Comp.Donald Brydges	Ex.Comp.A.Curry Oates	17-340 Raglan St.S., Renfrew, K7V 1R5
115	Brant	Ex.Comp.George Free	R.Ex.Comp.Dennis Rawlings	64 Briar Park Rd,Brantford,N3R 3P7
116	Maple	Ex.Comp.J.A. Seguin	V.Ex.Comp.Ward Campton	R.R.#1,Carleton Place, K7C 3P1
117	Kitchener	Ex.Comp.Carl Sherwood	V.Ex.Comp.Arthur G.Wolfe	71 Samuel St.,Kitchener, N2G 1T5
119	King Cyrus	Ex.Comp.James W.Peacock	R.Ex.Comp.Donald A.Robinson	62 Oak St.W.,Leamington, N8H 4P5
129	Elliot	Ex.Comp.Harry Norris	V.Ex.Comp.William Cheoros	P.O. Box 115,Mitchell, N0K 1N0
130	Chantry	Ex.Comp.Roy Taylor	V.Ex.Comp.Orval Crozier	P.O.Box #932,Port Elgin, N0H 2G0
131	Amabel	Ex.Comp.James D.Ewing	R.Ex.Comp.Gordon Hotham	Box 707,Wiarton, N0H 2T0
133	St. Francis	Ex.Comp.George Wood	Ex.Comp.Bruce H.E. Smith	72 William St.W.,Smiths Falls, K7A 1N6
134	King Darius	Ex.Comp.George Barnes	R.Ex.Comp.Lloyd G.Parliament	27 St.John St.,Cannington, L0E 1E0
135	Succoth	Ex.Comp.T.C.Croxall	R.Ex.Comp.W.J.Morgan	P.O.Box #130,Uxbridge, L0C 1K0
138	Shekinah	Ex.Comp.Vernon D.Green	V.Ex.Comp.G.Gunn	372 Willowdale Ave.,Willowdale, M2N 5A7
140	Fort William	Ex.Comp.Patric G.Curran	V.Ex.Comp.Robert J.Johnson	119 Franklin St.N.,Thunder Bay, P7C 4H7
144	Presqu'ile	R.Ex.Comp. R.Chatterson	V.Ex.Comp.John Broughton	Box 1018,Brighton, K0K 1H0

NO.	CHAPTER	1ST PRINCIPAL	SCRIBE E	ADDRESS
145	St. Patrick	Ex.Comp.Bruce Dickson	Comp.Norman Clegg	503-1 Caruso Gardens, Aurora, L4G 3W4
146	Bernard	Ex.Comp.John Blue	V.Ex.Comp.Bert Hastings	340 Binning St.W,Listowell, N4W 1G6
147	Lucknow	Ex.Comp.Bruce Sillib	V.Ex.Comp Frazer McKinnon	Box 408, Lucknow, N0G 2H0
148	St. John's	Ex.Comp.P.M.Wetstone	Comp.Roger A.Belanger	R.R.#1,VanKleek Hill,K0B 1R0
149	Atwood	Ex.Comp.Hugh W.Clifford	Ex.Comp.J.F. Trenchard	Box 28, Sleeman, P0W 1M0
150	London	Ex.Comp.Wm.McNair	V.Ex.Comp.Bloss E.Doupe	419 Randol Dr.,London, N6J 1C5
151	Laurentian	Ex.Comp.Derrick McEwen	Comp.Kenneth Eamer	175 Morris St.,Pembroke, K8A 2L1
152	Alberton	Ex.Comp.A. McClendon	Comp.R. Pitkanen	302 Scott St.,Fort Frances, P9A 1G9
153	Sombra	R.Ex.Comp.Peter Naylor	R.Ex.Comp.George Eagleson	87 Mount Pleasant Cr.,Wallaceburg, N8A 4Z7
155	Ancaster	Ex.Comp.Frank Venema	Ex.Comp.Robert Norsworthy	452 Carluke Rd.,Ancaster, L9G 3L1
161	Madoc		V.Ex.Comp.Eugene R. Pigden	Gen.Delivery,Madoc, K0K 2K0
167	Kichikewana	Ex.Comp.Brian Hopkins	Comp.Lionel E. Hanmer	P.O.Box 693,Midland, L4R 4P4
168	Ionic	Ex.Comp.Robert B.Phillips	V.Ex.Comp.Peter Andres	213-160 Cockburn St.,Campbellford, K0L 1L0
169	Temiskaming	Ex.Comp.Victor R.Praskey	V.Ex.Comp.Gunnar Kallunki	Box 1360,Haileybury, P0J 1P0
175	The Hamilton	Ex.Comp.Gerald Crawshaw	Ex.Comp.Frank Rysanek	1203 Highway No.8, Winona, L0R 2L0
184	Hugh Murray	Ex.Comp.Gregory Faraday	Ex.Comp.Kenneth G.Hooper	1246 Orchard Ave.,Fort Erie, L2A 3C9
195	Peel	Ex.Comp.John W. Wichel	Comp.John Post	7 Duncan Bull Dr.,Brampton, L6W 1H2
198	Couchiching	Ex.Comp.Nelson Dunlop	Comp.Robert Sargeant	7 Lavallee Cr.,Orillia, L3V 3A1
205	Victoria	Ex.Comp.Peter J.Elwell	V.Ex.Comp.Joseph A.Bell	704-40 Baif Blvd.,Richmond Hill, L4C 5M3
210	Kitchener	Ex.Comp.Gerald Wyman	Ex.Comp.Robert E.Wright	910 Quigley Hill Rd,Cumberland, K0A 1S0
212	Mount Sinai	Ex.Comp.Robert C.McKay	Ex.Comp.Eric Lakien	96 Jessica Gardens, Thornhill, L4J 3G2
213	Northern Lights	Ex.Comp.Hiram A. Groulx	Ex.Comp.Donald J.Smith	P.O. Box 1746,South Porcupine, P0N 1H0
214	Vimy	Ex.Comp.Edward Gabriel	Ex.Comp.Brian Simpson	4912 Main St.,Oil Springs, N0N 1P0
215	Mimico	Ex.Comp.Hugh N.McKnight	Ex.Comp.Donald J.Campbell	2101-627 The West Mall,Etobicoke, M9C 4X5
217	St. Alban's	Ex.Comp.Paul Nielson	Comp.Roger W.Maltby	6151 Bathurst St.,Ph#1,Willowdale, M2R 1Z4
218	Prince Edward	Ex.Comp.Edward Crewson	V.Ex.Comp.F.M.Deller	Box 236,Shelburne,L0N 1S0
219	Ulster	Ex.Comp.James J.Allan	V.Ex.Comp.Stephen Pilcher	1501-1315 Bough Beaches Blvd., Misssissagua,L4W 4A1
220	Lebanon	Ex.Comp.Victor C.Williams	V.Ex.Comp James R.Dodd	206-2095 Prospect St.,Burlington, L7R 1Z5
221	Durham	Ex.Comp.Thomas Fennell	V.Ex.Comp.Kenneth M. Hooper	R.R.#4,Durham N0G 1R0

NO.	CHAPTER	1ST PRINCIPAL	SCRIBE E	ADDRESS
222	Ottawa	Ex.Comp.Orlan Wickerson	V.Ex.Comp.N.B.Richardson	936 Chapman Blvd.,Ottawa, K1G 1V6
223	Abitibi	Ex.Comp.Joseph A.LeBlanc	R.Ex.Comp.Horace A.Jones	Box 125,Iroquois Falls, P0K 1E0
224	Keystone	Ex.Comp.Ronald E.Luxon	Comp.Rev.Dr.Aaron.R.Orr	305-598 Fennell Ave.E.,Hamilton, L8V 1T1
226	Prince of Wales	V.Ex.Comp.D.A.McQuaid	Ex.Comp.T.Allen Poole	77 Wilson St.,Perth, K7H 2N7
227	Quinte Friendship	Ex.Comp.Lloyd Kellett	R.Ex.Comp.Wm.Goodfellow	54 Craig St., Belleville, K8P 2K1
230	Port Credit	Ex.Comp.Jack Arnold	Ex.Comp.Edwin Carr	3507 Palgrave Rd.,Mississauga, L5B 1W1
231	The St. Clair	Ex.Comp.Donald Gillis	Ex.Comp.Leighton R.Horner	10 Birch St.,Aurora, L4G 3J9
232	King Cyrus	Ex.Comp.James C.Smith	R.Ex.Comp.Harry D Turner	299 St.Clements Ave.,Downsview, M3M 2N4
233	Oakwood	Ex.Comp.James Roberts	Ex.Comp.William Lochhead	808 Sheppard Ave.,Pickering, L1V 1G5
234	Halton	Ex.Comp.Jabez W.Goodman	Ex.Comp.Thomas Messena	151 Delrex Blvd.,Georgetown, L7G 4E1
235	Aurora	Ex.Comp.Bevan J.Carrique	Ex.Comp.David E. Earlman	80 Murray Dr., Aurora, L4G 2C3
236	Caledonia	Ex.Comp.Dennis Hill	R.Ex.Comp.C.K. Matteson	R.R.#1,Caledonia, N0A 1A0
238	The St. Andrew	Ex.Comp.Wm. Pernokis	V.Ex.Comp.D.H.Thomson	285 Tweedsmuir Ave.,London, N5W 1L5
239	Blenheim	R.Ex.Comp.G.Wm. Knight	Ex.Comp David L.Lindsay	54 Charles St.Box 733,Blenheim, N0P 1A0
241	University	Ex.Comp.John Beard	Ex.Comp.David G.Bee	17 Sandlewoo Pl,Don Mills, M3B 1L5
243	McKay	Ex.Comp.Joseph H.Bailey	Ex.Comp.William D.Best	4 Randall Ave.,Stoney Creek, L8G 1W1
245	Preston	Ex.Comp.Robert Johnston	Comp.Stephen W.Deacon	360 Blair Rd.,Cambridge, N1S 2K2
246	Humber	Ex.Comp.Les Miliwicz	Ex.Comp.David R.Gillelan	162 Humbervale Blvd.Toronto, M8Y 3P8
247	Nilestown	Ex.Comp.Bruce I.Robertson	V.Ex.Comp.George H.Neely	116 Tweedsmuir Ave.,London, N5W 5M3
248	Dochert	Ex.Comp.Edward Poole	V.Ex.Comp.Lindon Jump	84 Edey St.,Arnprior, K7S 1C1
249	Palestine	Ex.Comp.Geoffrey Taggart	Ex.Comp.F.LeGresley	41 Metcalf St.,R.R.#3,Newcastle, L0A 1H0
250	Thomas Peters	Ex.Comp.Tom Moffat	Comp.Ray Leese	1981 Pillette Rd.,Windsor, N8T 1P4
251	Kirkland	Ex.Comp.Reginald Tressider	V.Ex.Comp.Burne Breland	P.O.Box 63, Kirkland Lake, P2N 3M6
252	Hiawatha	Ex.Comp.Bryan Bouck	Ex.Comp.Ronald Cunningham	1910 Moores Lane,P.O.Box 61, Brights Grove, N0N 1C0
254	Golden Star	Ex.Comp.H.A. Curtis	R.Ex.Comp.C.J.Ross	P.O.Box 133,Dryden, P8N 2Y7
255	Tillsonburg	Ex.Comp.Wm. Popham	V.Ex.Comp.Ross Wittet	205-195 Lisgar Ave.,Tillsonburg, N4G 4V9
257	Espanola	Ex.Comp.Norman D.McComb	Ex.Comp.Robert W.D.Wilson	P.O.Box146,Massey, P0P 1P0
259	Quetico	Ex.Comp.Lloyd Willett	Ex.Comp.Lloyd Willett	P.O.Box 1118,Atikokan, P0T 1C0

NO.	CHAPTER	1ST PRINCIPAL	SCRIBE E	ADDRESS
260	Centennial	Ex.Comp.Heinz Caminer	Ex.Comp.Michael Cyr	904-1300 Mississauga Valley Blvd. Mississauga, L5A 3S8
261	Sequin	Ex.Comp.Malcolm F.Kirk	Comp.C.A. Lebarron	RR #1, Parry Sound, P2A 2W7
262	King David	Ex.Comp.Wilson D.MacDonald	V.Ex.Comp.Joseph Hobson	609-2050 Amherst Hgts.,Burlington, L7P 3A3
263	Scarborough	Ex.Comp.Aditya T.Singh	Comp.Maurice E.Easey	121 Lawrence Ave.W.,Toronto, M5M 1A7
264	Tecumseth	Ex.Comp.Arnold W.Andrews	Ex.Comp.Morgan C. Murphy	163 Victoria St.E.,Box 837,Alliston, L0M 1A0
265	Brampton	Ex.Comp.Ian Jess	Ex.Comp.Sheldon Boomhour	14 Roberts Cr.,Brampton, L6W 1G8
266	Kenogamisis	Ex.Comp.R.Berday	Comp.Malcolm Wilson	Box 401,Geraldton, P0T 1M0
267	North Hastings	Ex.Comp.Douglas Moxam	R.Ex.Comp.Eugene Harrison	R.R.#2,Gilmore, K0L 1W0

GRAND REPRESENTATIVES

Jurisdiction	Our Representative	Their Representative	Grand Secretary
Australia	W.A. Cheetham,243 Prospect Ave. Thunder Bay, On. P7A 5L8	John DeWhirst,108 Angas Rd, Westbourne Park,S.A., 5041	Noel D.Fairwether, Box 19 Rundle St.P.O.,Adelaide S.A.5000
Alabama	E.W.Harrison,P.O. Box 1062 Gilmour K0L 1W0	Joseph R. Bush, 2238 Pump Run Helena, Alabama, 35080	Thomas W. Mann, Box 2822-A Birmingham, Alabama, 35212
Alaska			George Watt, Box 100175 Anchorage,Alaska, 99510-0175
Alberta	Albert A. Mortlock, 748 Hopkins Ave., Peterborough K9J 4Y5	James M. Brenner, 11325-61st St., Edmonton,Alberta T5W 4A6	Stanley H.Scott, 2220-28th Ave. S.W.,Calgary,Alberta T2T 1K7
Argentina	Russell H. Brown, R.R.1 Ancaster L9G 3K9	Horacio R.Neumarkt,Cangallo,1242 1038 Buenos Aires, Argentina	H.R. Newmarkt, Cangallo, 1242 1038 Buenos Aires, Argentina
Arkansas	F. Barrett, 305-265 Westcourt Pl., Waterloo, ON. N2L 6E4	Carl Phillips, 1025 W.Semmes Osceola, Arkansas, 72370	Wayne E.St.John,7509 Cantrell Rd. Ste 220,Little Rock,Ark. 72207
Arizona	Murray Levinter, 345 Ridley Blvd.,Downsview,Ont. M3H 1L3	L.M. Schaeffer, 5749 E-6th St., Tuscan,Az 85711	Amer R.Macumber,1051 S.Dobson, #51 - Mesa, Az 85202-3907

Jurisdiction	Our Representative	Their Representative	Grand Secretary
British Columbia	Henry F. Motton, 1941 Wavell St., London N5V 1P2	Wm.C.K.Crick,4616 Saddlehorn Cres.,R.R.3 Langley B.C. V3A 3P6	Alvin P.Alexander Rm.103, 1495 W. 8th Ave.,Vancouver, V6H 1C9
California	O.R.Roberts, 134 Old Orchard Grove, Toronto M5M 2E3	R.D. Kelly, P.O. Box 931 Orlan, Cal., 95963	D.W.Campbell, 801 Elm Ave., Long Beach, California, 90813
Colorado	Bert A. Mennie, 281 Water St., Stratford, Ont. N5A 3C8	C.Bartholic, 1020 United Bank Ctr. 1700 Broadway, Denver,Co., 80202	Gilbert W.Carlton,1614 Welton St. Ste. 503, Denver, Col., 80202
Connecticut	Clarence A.Faulkner, 21 Strachan St. Belleville K8P 1W7	Ronald L.Miller, 60 Warrenville Rd., Mansfield Centre CT 06250	R.L. Smail, 57 Grove St.,Yalesville Connecticut 06492
Delaware	R.F.Russel, 12 Kingsview Blvd., Brampton, Ont., L6Y 1C3	James M. Schuler	C.Ray Scarborough, 2300 South State St.,Dover,Delaware, 19901
Dist.of Columbia	Alan F. Walker,S.S.#1, Site 25 Comp.3,Penetanguishene,ON.L0K 1P0	John R.Wimmel,9921 Markham St. Silver Spring, Md 20901	M.K.Warner, 1127 Tiffany Rd. Silver Spring, Md 20904
Denmark			J.V.Jorgensen, 12 Blegdamsvej D.K.2100, Copenhagen,Denmark
Finland	Aage Bjerknes, 120 Cromwell Ave., Campbellford K0L 1L0	Aero Alho, R.R.#4, Box 175AA. Effingham, Finland 62401	V.Linna, Kasarmikatu 16D Helsinki 13, Finland
Florida	Gordon K.Brown,228 Lakewood Dr., Oakville, L6K 1B2	Richard L.Lanier, 4044 Green St. Jacksonville, Fla. 32205	Howard P.Bennett,P.O.Box 1597 Cocoa, Florida 32922
France	Russell H.Sills, R.R.#2 Stirling, Ont., K0K 3E0	J.Berrier, 65 Boulevard Bineau 65,92200 Neuilly-sur-Seine,France	J.J.Cresset, 65 Boulevard Bineau 65,92200 Neuilly-sur-Seine, France
Georgia	Donald M. Wilson,23 Bakerville Cr., Etobicoke, ON. M9C 1T6	Fair E. Eaton, Route 2, Box 182 Greensboro, GA. 30642	J.E.Mosley, 811 Mulberry St. Macon, Ga. 31298
Germany	Wm.H.Sproule,4 Elizabeth St.S. Brampton, L6Y 1P8	R.W.Wyckoff (1985) Box "R" Apo, N.Y., N.Y. 09164	Hans Dietz, Finkenhofstr 17,D6000 Frankfurt am Maine, W.Germany
Idaho	Joseph Hessey, 510 Southdale Rd.E., London N6E 1A5	Charles Hartung, 530 North 6th St., Payette, Idaho	Robert E.Heffner, 530 E., 16th St., Idaho Falls, Idaho 83401
Illinois	R.S. Woodward, 1 Stavebank Rd., Belleville, Ont. K5P 2N5	Donald J. Satierlee	R.E.Martin, P.O.Box 466 Dixon, Ill. 61021
India	Eugene C.Gerhart, 11 Brenda Ave. Parry Sound, Ont. P2A 2Y9	B.Krishnaswamy Rao, Basavangudi 79/A Vani Vilas Rd.Bangalore 9 India	Dr.V.M.Dhalla, Gen.P.O. Box 328 Bombay, 400 001, India

Jurisdiction	Our Representative	Their Representative	Grand Secretary
Indiana	R.Allan Cadwallader,940 Beverley Rd., Sarnia N7S 3L7	D.L.Shutt, 4873 Cr.29, R.R.#3 Auburn, Ind., 46706	David W.Windmoyer, P.O.Box 191 Napanee, Indiana 46550
Iowa	L.W.Dixon, 65 Miramar Cres., Scarborough, Ont. M1J 1R5	Glen W.Wilson, 516-16th St.S.E. Mason City, Iowa 50401	John H.Watts, Box 107, Grand Junction, Iowa 50107
Ireland	Wm.J.Boston, 48 Allanbrooke Dr., Islington M9A 3N8	Wm.J.Overend, 10 Charlotte St. Ballymony C. Antrim, N.Ireland	M.A.Walker, Freemasons Hall 17 Molesworth St. Dublin 2, Ireland
Israel	Irving Ingles, 28 Yeomans Rd., Downsview M3H 3J5	N.Ben-Haviv, 8 Bialik St., Haifa, Israel	Harris Feinberg, P.O.Box 33698, Tel Aviv 61336, Israel
Kansas	Ralph W.Hurst, 34 Field Rd. Jerseyville, Ontario L0R 1R0	John C.Laman, P.O.Box 184 Concordia, Kansas 66901	James E.Zimmerman, Box 1217 320 W.8th St., Topeka, Ks 66601
Kentucky	Chester J.Miller, 3309 Willard Ave., Thunder Bay P7E 6J6	E.G.Chase Jr., 3440 Lannette Lane, Lexington, Ky 40503	C.K.A.McGaughy, 1084 New Circle Rd., N.E., Lexington, Ky 40505
Louisiana	Edward Carson, 87 Thornton Ave. London N5Y 2Y4	H.F.Carlisle, P.O.Box 610 Coushatta, Louisiana 71019	Frank T.Norman, P.O. Box 45 Minden, La. 71058-0045
Maine	Robert T.Rigby, 352 Vodden St.E. Brampton L6V 2N2	L.N. Flagg, R.R.#2, Box 770 Winthrop, Maine 04364	Charles S.Brown, Masonic Temple Box 588 Belfast, Maine 04915
Manitoba	Allan A.Foote, R.R.5 Campbellford K0L 1L0	Ernest I.Silverberg, 326 Matheson Winnipeg, Manitoba R2W 0C8	John C.James, 834-4th St. Brandon, Man. R7A 3H7
Maryland	Leo J. Gent, 21 East Catherine St. Dorchester, Ont. N0L 1G0	R.W.Trimmer, 12708 Atherton Dr., Silver Springs, Md, 20906	Wm.G.Gulley, 486 Williamsburg Lane, Odenton, Maryland 21113
Massachusetts	Dr. Fraser Hay, 165 Victoria Ave.N., Listowell N4W 1S7	Ralph B.Duncan, 61 Lowell St. Methuen, Mass. 01844	B.R.Homberg, 186 Tremont St., Room 703,Boston,Mass 02111-1096
Mexico	G.Robert Jackson, 8 Luton Cres. St. Thomas, Ont. N5R 5K1	Peter L.Baay, Cerrada Valle Escondido 2, Calacoaya, Atizapan, Mexico	Fulvio Zama, Hegel Num, 416, Mexico, 5 D.F.
Michigan	Gordon H. Stuart, 506 Comanche Rd., Mississauga L5H 1W2	William J.Inwood, 43 Byron St. Battlecreek, Mich. 41907	P.Fred Lesley, P.O.Box 1572 Battle Creek, Mich. 49016
Minnesota	William A.McQuaker,513 Crowe Ave. Fort Frances, Ont. P9A 2L2	Bruce F.Warner,5625 Xerxes Av.S. Apt.312,Minneapolis,Minn. 55410	R.R.Anderson Sr.,215B Meridian St. P.O.Box 66, Belle Plaine, Mn.56011

Jurisdiction	Our Representative	Their Reprsentative	Grand Secretary
Mississippi	James Reid, 148 Oneida Blvd., Ancaster, Ont. L9G 3C9	Justin N. Jones Hattiesburg, Miss.	T.K.Griffis, P.O.Box 1030 Meridian MS 39302-1030
Missouri	Percy MacGregor, 12 Noranda Dr., Toronto, Ont. M6M 2X9	Darrell W.Cross, 9525 Parkwood, Kansas City, Mo. 64137	Bruce H. Hunt, Box 188 Kirksville, Missouri 63501
Montana	Rev.A.A.Watson, 404 Mt.Albion Rd. Hamilton L6K 5T3	R. Ludwick, Box 2192 Billings, Mont.. 59104	Elmer L.Speer, 605 Forestvale Rd. Helena, Mont. 59601-6718
Nebraska	O.H.Francis, 6 Crawford St. Brockville K6V 1S1	Randall Hart, R.R. #1, Decatur, NE., 68020	Jay H.Speck,300 E.23 St. Box 292, Fremont, NE 68025
Netherlands	Guenther H. Gahs, 37 Holden Cr. Mississauga, ON. L5A 2V8	D.P.Harmsen,Hofbroucherlaan, 10, 10 Oegstgeest, Holland	W.J.vanEs.Com.Drebbelstraat 24-11 Amsterdam,10006 Holland
Nevada	Gordon T.Ferguson, 11 Coral Gable Dr., Weston M9M 1N8	Joseph Frade, 737 E.Bridge St., Yerington, Nevada 89447	Robert E.Spitzer, 6860 Sunkist Dr. Sparks, Nevada 89436
New Brunswick	M.MacKenzie, 5 Flett St., Bowmanville, Ont. L1C 2J9	D. Fisher, 105 Preston Dr., Fredericton, N.B. E3A 2L5	Frank W.Devlin, P.O.Box 291, Moncton, N.B. E1C 8K9
New Hampshire	Percy Barr, 256 Heslop Rd., Milton L9T 1B8	R.E.Tasker, 39 Spruce St., Concord, N.H. 03301	A.M. Ashley, P.O. Box 246 Dover, N.H. 03820
New Jersey	Aube Weisman,2045 Lake Shore Blvd. W.,Unit 4301, Toronto M8V 2Z6	John R.Roy,Church & Laurel Rd., Mount Laurel, N.J. 08054	HaroldA.Peterson,Holly Lane,R.R.#3 Box 279, Woodstown, N.J. 08098
New South Wales	Edward W.Elcombe, 65 Cuffley Cres.N., Downsview M3K 1Y1	Roy A.Rhodes, 43-20 Moodie St. Cammeray, N.S.Wales 2062	R.F. Spratt, P.O.Box 134, Petersham, N.S.W. 2049
New York	Hallett Banks, 1749 Parkhurst Ave. London N5V 2C4	C.C. Kysor, 95 West Main St. Gowanda, N.Y. 14070	William E.Carr, Masonic Home Utica, N.Y. 13501
New Zealand	Harold Ince, 1004-40 Baif Blvd. Richmond Hill L4C 5M9	Bryce C.Major,2 Brownwelly Place, Epsom,Aukland, New Zealand	Arthur N.French,224 Howick, Box 38,Auckland, New Zealand
North Carolina	W.Leslie Davies, 711 Clermont Ave., London N5X 1N5	W.M. Maurer, 508 W. Wilson Creek Dr., New Bern, N.C. 28560	Kolen Flack, 80 Broadway, Masonic Tple,Asheville N.C. 28801
North Dakota	M. Agnew, Wilberforce Ontario, K0L 3C0	R.D. Tudor, P.O. Box 444, Williston, N.D. 58802-0444	O.V. Ellingson, 2724 Valleyview Terr.Ave., Bismark, N.D. 58501
Nova Scotia	John G.Robbins, 2106 Gary Cres., Burlington L7R 1T2	Canon George F.Arnold, 1348 Tower Rd., Halifax, N.S. B3H 2Z1	L.C. Armstrong, R.R.#4 Shubenacadie, N.S. B0N 2H0

Jurisdiction	Our Representative	Their Representative	Grand Secretary
Ohio	Clifford J. Meunier, 1241 Willowdale Ave., Ottawa K1H 7S5	Dale E.Hockenberry, 708 2nd St. Marietta, Ohio 45750	Earl C.Gifford, Dime Bank Bldg., Rm.323, Second & Putnam Sts. Marietta, Ohio 45750
Oklahoma	Keith Bellamy, 1323 Wiltshire Dr. Sarnia, ON. N7S 4N9	Robert L. Taylor, Box 507, Fairfax, Oklahoma 74637	DonaldJ.Clink, P.O. Box 50, Medford, Oklahoma 73759
Oregon	Tak Nishino, 34 Haileybury Dr., Scarborough, Ont. M1K 4X5	E.A. Schroeder, 2195 Jefferson Eugene, Oregon 97405	M.F. Roberts, 31085 NE., Canter Lane, Sherwood, Oregon 97140
Pennsylvania	William Anderson, 47 Linden St., St. Catherines L2R 1H7	Robert J.Miller, 318 Nittany Ave., Nittany Terr.Apts. State Coll.16801	Winfield P.Kraft, 1 N.Broad St., Philadelphia, Pa. 19107
Philippines	David C.Hill, 65 Thornbank Rd., Thornhill, Ont. L4J 2A1	Ernesto A.Gonzales, 1440 San Marcelino, Manilla, Philippines	I.F. Arribas, 1440 San Marcelino Manila, Philippines
Quebec	Charles W.Emmett, 27 Colwood Rd. Islington M9A 4E5	W.G. Milson, P.O. Box 436 Stanstead, Quebec J0B 2E0	Richard Siteman,2295 St.Mark St., Rm.404-B,Montreal,Que. H3H 2G9
Queensland	Gilbert G. Fowlow, 23 Hyde St. Kingston, ON. K7M 4S5	Lawrence C.Taylor, P.O. Box 425, Brisbane, 4001, Australia	William F.Sugars, P.O. Box 425, Brisbane, 4001, Australia
Rhode Island	Arthur S. Haley, 1144 Vimy St. North Bay P1B 5C1	Nelson E. Kay, 842 Weeden St. Pawtucket, R.I. 02806	Albert A.Remington, 111, 4 Cold Spring Rd., Barrington R.I. 02806
Saskatchewan	J. Max Laushway, 171 Brock St., Brockville K6V 4G6	Peter A. Cameron, 132-105th St.W., Saskatoon, Sask. S7N 1N2	R.E. Glaze, Box 237, Tisdale, Sask. S0E 1T0
Scotland	W.S. Thomson, 1329 Cumnock Cres. Oakville L6J 2N6		T.McFarlane, 17 Waterloo Place Edinburgh, Scotland B.I. EH1 3BG
South Africa	Leslie Levitt, 7 Hillcrest Crt., Hamilton L8P 2X7	Meyer Berkman,47 Voortrekker Rd. /Weg Goodwood 7460,South Africa	A. van Niekerk, P.O. Box 4767 Cape Town, South Africa 8000
South Carolina	Cedric C. Dale, 2336 Jefferson, Ottawa K1H 7A3	Robert J.Bean, PO Box 6134 Florence, S.C. 29502	G.W.Romanstine,1513 Hampton St., Ste. 1-B, Columbia, S.C. 29201
South Dakota	L. Tate, 693 Copeland St., North Bay, Ont. P1B 3C9	F. J. Petersen, 319N. Plum Vermillion, S.D. 57069	Jerry K.Thomas,Box 425, Winner Winner,SD 57580
Switzerland	Alfred Lauesen, Box 538, Campbellford, Ont. K0L 1L0	Frank G. W. Schetelig, 43 Titlisstrasse, Zurich	H.O. Mauerhofer, Box 1897 Berne 3001, Switzerland

Jurisdiction	Our Representative	Their Representative	Grand Secretary
Tennessee	Gordon W. Hotham, Box 707 Wiarton, Ont. N0H 2T0	A. B. Church, Rt. 5, Franklin, Tenn. 37064	J. R. Stracener, Box 24216, Nashville, Tenn. 37202
Texas	Jack I. Loft, 2120 Mt. Forest Dr., Burlington L7P 1H7	R. Estes Snyder, 3700 Elcampo Fort Worth, TX 76107	H. C. Thomas, P.O. Box 296, Waco, Texas 76703
Utah	L.B. Gillespie, 505-1601 Monaghan Rd., Peterborough K9J 7T2		J.R.Newman,6887 South 725 East, #D, Midvale, Utah 84047
Vermont	N. Farrington, Niagara Pkwy., Queenston, Ont. L0A 1L0	Omlah R.Smith Jr,PO Box 184, St Johnsbury, VT 05819	C.W. Demeritt, 431 Pine St., Burlington, Vt. 05401
Victoria (Aus.)	Harold Foote, 62 Dunning Ave., Aurora, Ont. L4G 1A3	W.C.Poynton,17 Manoon Rd., Clayton, Australia 3168	R.K.Armstrong, 300 Albert St. E. Melbourne, Australia 3002
Virginia	Fred Scott, 41 Fairfield N. Hamilton, Ont. L8H 5G9	Wm.E. Norman, 6157 Westwood Terr., Norfolk, Virginia 23508	Thomas P. Tignor, 4101 Nine Mile Road, Richmond, VA 23223
Washington	Wm. C. Carson, Fitzroy Harbour Ontario K0A 1X0	N.M.Malsumoto, 1126-180th St., S.W., Lynnwood, WA 98037	Ramon M.Opsata,1126-180th St.SW Lynwood, Wash., 98037
Western (Aus.)	J.F.Murdock, 33 Goldwick Cres. London, Ont. N5V 2K9	L.W.K.Clarey, 25 The Boulevard Mt. Hawthorn, W. Australia 6016	Theo. E. Crisp, P.O. Box 6002 Hay St.E., Perth 6000 W. Australia
West Virginia	Ian Montague, 134 Codrington St., Barrie, Ont. L4M 1S1	W. V. Booth, 210 Clarksburg St. Mannington, W. Virginia	J.W. Vandall, 1135 McLung Ave., Barboursville, W.Virginia 25504
Wisconsin	D.F. Kline, 889 Hollowtree Cr., Mississauga, Ont. L4Y 2V3	C.K. Sutton, 3766 N. 86th St., Milwaukee, Wis. 53222	R.C.Guenther,204 Washington Ave., Oshkosh, Wisconsin 54901
Wyoming	Angus McDonald, R.R. #4, Trenton, Ont. K8V 5P7	L. H. Russell, 2 Irvine Rd., Douglas, Wyoming 82633	F. M. Hartung, 1105 W. 23rd, Casper, Wyoming 82604
England-Wales M.M.M.Lodge			Peter Glyn Williams, Mark Masons'Hall, 82 St.James's St,London SW1A 1PL
England (Grand Lodge)			Comm. MBS Highman, Freemason's Hall 60 Great Queen St.,London, WC28 5AZ

GRAND TREASURER'S REPORT

To the Most Excellent the Grand First Principal, Officers and Members of the Grand Chapter of Royal Arch Masons of Canada in the Province of Ontario.

I respectfully present the Financial Statements of this Grand Chapter as at February 28th, 1991 and for the year ended on that date. These statements have been duly audited by our Auditors, Wilkinson & Company, Chartered Accountants who have given us a clear report. The statements have also been presented to, examined and approved by our Grand Executive and our Finance Committee.

The balance sheet shows total assets of $ 608,345.00 an increase of $30,887.00 over the prior year. This increase was wholly generated by the Special Trust Funds.

The Statement of Revenue and Expenditures show revenue of $98,119.00 which was $3,881.00 under budget. This decrease was materially caused by a reduction in membership. Expenditures totalled $97,583.00 and were $4.417.00 under budget. This savings resulted mainly from a reduction in office assistance.

The Net Revenue for the year was $ 536.00.

Respectfully submitted.
Rt. Ex. Comp. Harold G. Hubbell, Grand Treasurer

It was moved by the Grand Second Principal, seconded by Rt Ex.Comp. Harold Hubbell that this report be received and adopted. Carried.

REPORT OF THE FINANCE COMMITTEE

To the Most Excellent Grand First Principal, Officers and Members of the Grand Chapter of Royal Arch Masons of Canada in the Province of Ontario.

Most Excellent Sir and Companions:

The Finance Committee has examined the reports and statements of the Grand Treasurer, the Grand Scribe 'E' and the Auditor, for the fiscal year ending February 28, 1991. These reports accurately show the revenue and expenditure for the fiscal year and clearly portray the financial status of Grand Chapter. The Committee expresses sincere appreciation to the Grand Scribe 'E' and the Grand Treasurer for their diligence and efforts in monitoring the finances of Grand Chapter.

Your Committee makes the following general observations and comments regarding the various funds.

a) The General Fund had a small surplus of $ 537.00 at the end of the fiscal year.

b) Income from the Release A Miracle Fund was up slightly for the fiscal year, as well as expenditures, Donations to the various projects were the same as the previous year.

c) It is encouraging to note that donations to the Bursary Fund increased substantially during the past year, leaving the fund in a more healthy position. The Finance Committee is pleased to see a notice of motion in keeping with the recommendations contained in the committee's report of 1990.

d) The Victory Thanksgiving Benevolent Fund produced revenue of $5,059.00 for the General Fund. Benevolent Grants for the year were $5,900.00. Thus net grants of $841.00 were made from the General Fund.

e) The Commuted Dues Fund produced revenue for the General Fund of $17,471.00. Revenue from this fund has not kept pace with the "per capita" cost of operating. It is somewhat deficient in providing sufficient funds for 4349 commuted members.

The greatest concern of the Finance Committee at this time is declining membership. Statistics taken from the reports of the Grand Scribe 'E' for the five year period of 1986 to 1990 show a net loss of 2069 dues paying members. This has a profound effect on the finances of Grand Chapter as well as the Constituent Chapters. If the present rate of decline continues, the cost per member will rise significantly. Unfortunately there is not any indication of this trend stabilizing.

Due to inflation, declining membership and the full impact of the goods and services tax, the Finance Committee has found it necessary to request an increase in per-capita dues of fifty cents per half year billing in 1992.

In preparing the revenue and expenditure budget for 1991, (for the year ending February 28, 1992) careful consideration was given to the present state of the economy. We believe this to be a most realistic budget, having anticipated revenues and expenditures of $101,000.00. This is an increase of 3.5 percent over actual expenditures of last year. This balanced budget is presented for your consideration and approval.

Respectfully submitted,

R. Ex. Comp. Gordon T. Ferguson R. Ex. Comp. Edward E. Elcombe
R. Ex. Comp. Harold G. Hubbell R. Ex. Comp. Gordon H. Stuart
R. Ex. Comp. R. Frank Russell R. Ex. Comp. Verne E. Young - Chairman

It was moved by the Grand Second Principal, seconded by Rt.Ex.Comp. Verne E. Young, that the report be received and adopted. Carried.

GRAND CHAPTER
ROYAL ARCH MASONS OF CANADA
IN THE PROVINCE OF ONTARIO
FINANCIAL STATEMENTS
AS AT FEBRUARY 28, 1991

INDEX

Auditor's Report

Statement 1 - Balance Sheet

Statement 2 - General Fund - Statement of Revenue and Expenditure

Statement 3 - General Fund - Statement of Changes in Financial Position.

Statement 4 - The Victory Thanksgiving Benevolent Fund Balance Sheet

Statement 5 - The Victory Thanksgiving Benevolent Fund Statement of Revenue and Expenditure

Statement 6 - The Commuted Membership Fund Statement of Revenue and Expenditure and Balance Sheet

Statement 7 - The Bursary Fund Statement of Revenue and Expenditure and Balance Sheet

Statement 8 - Release a Miracle Fund (Medical Research Fund) Statement of Revenue and Expenditure and Balance Sheet

Statement 9 - Notes to Financial Statements

AUDITORS' REPORT

To the members of
Grand Chapter
Royal Arch Masons of Canada
in the Province of Ontario

We have audited the balance sheets of Grand Chapter Royal Arch Masons of Canada in the Province of Ontario as at February 28, 1991 and the statements of revenue and expenditure and the general fund statement of changes in financial position for the year then ended. These financial statements are the responsibility of the organization's management. Our responsibility is to express an opinion in these financial statements based on our audit.

Except as explained in the following paragraph, we conducted our audit in accordance with generally accepted auditing standards. Those standards require that we plan and perform an audit to obtain reasonable assurance whether the financial statements are free of material misstatement. An audit includes examining, on a test basis, evidence supporting the amounts and disclosures in the financial statements. An audit also includes assessing the accounting principles used and significant estimates made by management, as well as evaluating the overall financial statement presentation.

In common with many charitable organizations, Grand Chapter Royal Arch Masons of Canada in the Province of Ontario reports as revenue, amounts from donations and fund raising projects, which are not susceptible to complete verification by audit procedures. Accordingly, our verification of revenue from these sources was limited to a comparison of recorded receipts with bank deposits.

In our opinion. except for the effect of adjustments, if any, which we might have determined to be necessary had we been able to satisfy ourselves concerning the completeness of donations referred to in the preceding paragraph, these financial statements present fairly, in all material respects, the financial position for the year the ended in accordance with generally accepted accounting principles.

Wilkinson & Company

Chartered Accountants

BELLEVILLE, Canada
March 27, 1991

GRAND CHAPTER
ROYAL ARCH MASONS OF CANADA
IN THE PROVINCE OF ONTARIO
BALANCE SHEET AS AT FEBRUARY 28, 1991

Statement 1
Page 1

ASSETS	1991 $	1990 $
CURRENT		
Cash	4,997	3,258
Accounts receivable - Chapters	4,616	3,736
Inventory	17,423	21,445
Prepaid Expenses	2,740	2,801
	29,776	31,240
INVESTMENTS - Note 4(a)	50,000	50,000
FIXED - Cost less accumulated depreciation - Note 2		
Furniture, fixtures and equipment	10	10
Library	250	250
Regalia	75	75
	335	335
SPECIAL FUNDS		
The Victory Thanksgiving Benevolent Fund	50,000	50,000
The Commuted Membership Fund	179,599	168,169
The Bursary Fund	53,446	45,849
Release A Miracle Fund (Medical Research Fund)	245,189	231,865
	528,234	495,883
APPROVED ON BEHALF OF GRAND CHAPTER, ROYAL ARCH MASONS OF CANADA IN THE PROVINCE OF ONTARIO	608,345	577,458

'Donald F. Kline' Grand Z

'Edward W. Elcombe' Grand Scribe E

The accompanying notes form an integral part of these financial statements

Statement 1
Page 2

GRAND CHAPTER
ROYAL ARCH MASONS OF CANADA
IN THE PROVINCE OF ONTARIO
BALANCE SHEET AS AT FEBRUARY 28, 1991

	1991 $	1990 $
LIABILITIES		
CURRENT		
Accounts payable and accrued liabilities	2,500	4,500
RESERVES		
SPECIAL FUNDS	528,234	495,883
GENERAL FUND SURPLUS		
BALANCE - Beginning of year	77,075	76,908
ADD - Net revenue for year	536	167
BALANCE - End of year	77,611	77,075
	608,345	577,458

Statement 2

GRAND CHAPTER
ROYAL ARCH MASONS OF CANADA
IN THE PROVINCE OF ONTARIO
STATEMENT OF REVENUE AND EXPENDITURE
FOR THE YEAR ENDED FEBRUARY 28, 1991

	Actual 1990	Estimated 1991	Actual 1991	Projected 1992
REVENUE:	$	$	$	$
Registration fees	4,179	3,700	3,040	3,000
Dues - per capita	53,728	58,500	56,299	60,000
Sale of supplies	5,460	5,700	4,793	5,000
Interest income	2,226	4,800	4,898	5,221
Interest from Commuted Fund	10,617	17.000	17,471	18,046
Income from V.T.B.F.Fund	1,427	5,000	5,059	5,367
Administration costs recoverable	5,600	6,600	5,394	6,133
Other income	734	700	1,165	700
TOTAL REVENUE	83,971	102,000	98,119	104,047
EXPENDITURE				
Salaries & benefits	20,800	26,430	21,846	27,292
Rent and parking	12,330	18,480	18,709	21,800
Office supplies and expenses	12,606	16,090	16,657	14,175
Professional Fees	2,600	2,500	2,875	2,675
Insurance	846	900	761	800
Provision for doubtful accounts	1,447	500	(85)	500
General convocation	7,809	8,500	7,261	8,738
Executive Committee	3,051	500		500
Printing proceedings	3,428	4,000	3,739	4,100
Regalia		1,200	1,308	500
Travelling	6,000	6,000	6,000	6,600
Supplies for resale	3,195	4,300	3,992	4,300
Jewels and engraving	896	1,100	902	1,000
Keystone	3,623	4,000	5,690	3,200
Benevolence	5,200	5,000	5,900	5,367
Miscellaneous and Instruction		500	28	500
Transfer to Commuted Fund		2,000	2,000	2,000
TOTAL EXPENDITURES	83,804	102,000	98,583	104.047
NET REVENUE FOR YEAR	167	Nil	536	Nil

Statement 3

GRAND CHAPTER
ROYAL ARCH MASONS OF CANADA
IN THE PROVINCE OF ONTARIO
GENERAL FUND
STATEMENT OF CHANGES IN FINANCIAL POSITION
FOR THE YEAR ENDED FEBRUARY 28, 1991

OPERATING ACTIVITIES		
Net revenue (expenditure) for year	536	167
Net change in non-cash working capital balances related to operations -Note 5	1,203	8,704
TOTAL CASH USED IN OPERATING ACTIVITIES	1,739	8,871
INVESTING ACTIVITIES		
Purchase of Investments		(21,000)
TOTAL CASH PROVIDED FROM INVESTING ACTIVITIES	Nil	(21,000)
(DECREASE) INCREASE IN CASH AND EQUIVALENTS. FOR YEAR	1,739	(12,129)
CASH AND EQUIVALENTS - BEGINNING OF YEAR	3.258	15,387
CASH AND EQUIVALENTS - END OF YEAR	4,997	3,258
	========	========
REPRESENTED BY:		
Cash in bank	4,997	3,258
	=======	=======

The accompanying notes form an
integral part of these financial statements

Statement 4

GRAND CHAPTER
ROYAL ARCH MASONS OF CANADA
IN THE PROVINCE OF ONTARIO
THE VICTORY THANKSGIVING BENEVOLENT FUND
BALANCE SHEET AS OF FEBRUARY 28, 1991

	1991 $	1990 $
ASSETS		
CURRENT		
Cash in bank		3,000
INVESTMENTS - Note 4 (b)	50,000	47,000
	50,000	50,000
RESERVES		
CAPITAL		
Balance - Beginning of year	50,000	50,000
Balance - End of year	50,000	50,000
	50,000	50,000

Statement 5

GRAND CHAPTER
ROYAL ARCH MASONS OF CANADA
IN THE PROVINCE OF ONTARIO
THE VICTORY THANKSGIVING BENEVOLENT FUND
STATEMENT OF REVENUE AND EXPENDITURE
FOR THE YEAR ENDED FEBRUARY 28, 1991

	1991 $	1990 $
REVENUE		
Interest on investments	4,984	1,403
Bank interest	23	24
Donations	52	
	5,059	1,427
EXPENDITURE		
Income transferred to General Fund	5,059	1,427
NET TRANSFER TO GENERAL FUND	5,059	1.427
NET REVENUE FOR YEAR	Nil	Nil

The accompanying notes form an integral part of these financial records

Statement 6

GRAND CHAPTER
ROYAL ARCH MASONS OF CANADA
IN THE PROVINCE OF ONTARIO
THE COMMUTED MEMBERSHIP FUND
BALANCE SHEET AS AT FEBRUARY 28, 1991

	1991 $	1990 $
ASSETS		
CURRENT		
Cash in bank	7,469	8,169
Accrued interest on investments	130	—
INVESTMENTS - Note 4 (c)	172,000	160,000
	179,599	168,169
RESERVE		
BALANCE - Beginning of year	168,169	158,069
ADD - Net revenue for year	11,430	10,100
BALANCE - End of year	179,599	168,169

STATEMENT OF REVENUE AND EXPENDITURE
FOR THE YEAR ENDED FEBRUARY 28, 1991

REVENUE		
Memberships issued	9,430	10,100
Interest on investments	17,189	10,150
Bank Interest	282	467
Transfer from General Fund	2,000	—
	28,901	20,717
EXPENDITURE		
Transfer of interest to General Fund	17,471	10,617
NET REVENUE FOR YEAR	11,430	10,100

The accompanying notes form an integral part of these financial records

Statement 7

GRAND CHAPTER
ROYAL ARCH MASONS OF CANADA
IN THE PROVINCE OF ONTARIO
THE BURSARY FUND
BALANCE SHEET AS AT FEBRUARY 28, 1991

	1991 $	1990 $
ASSETS		
CURRENT		
Cash in bank	10,746	3,149
INVESTMENTS - Note 4 (d)	42,700	42,700
	53,446	45,849
RESERVE		
BALANCE - Beginning of year	45,849	50,432
ADD - Net revenue for year	7,597	(4,583)
BALANCE - end of year	53,446	45,849

STATEMENT OF REVENUE AND EXPENDITURE
FOR THE YEAR ENDED FEBRUARY 28,1991

REVENUE		
Donations	9,429	5,790
Interest on Investments	4,477	3,037
Bank interest	434	564
	14,340	9,391
EXPENDITURE		
Bursaries	5,889	12,974
Administration fee	854	1,000
	6,743	13,974
NET REVENUE (EXPENDITURES) FOR YEAR	7,597	(4,583)

The accompanying notes form an integral part of these financial statements

Statement 8

GRAND CHAPTER
ROYAL ARCH MASONS OF CANADA
IN THE PROVINCE OF ONTARIO
RELEASE A MIRACLE FUND
(MEDICAL RESEARCH FUND)
BALANCE SHEET AS AT FEBRUARY 28, 1991

	1991 $	1990 $
ASSETS		
CURRENT		
Cash in bank	3,124	4,865
Accrued interest on investment	65	
	3,189	4,865
INVESTMENTS - Note 4 (f)	242,000	227,000
	245,189	231,865
RESERVE		
BALANCE - Beginning of year	231,865	229,792
ADD - Net revenue for year	13,324	2,073
BALANCE - End of year	245,189	231,865

STATEMENT OF REVENUE AND EXPENDITURE
FOR THE YEAR ENDED FEBRUARY 28, 1991

REVENUE		
Interest on investments	24,241	8,530
Bank interest	1,017	1,797
Donations	14,507	18,003
	39,765	28,330
EXPENDITURE		
Printing and bank charges	401	157
donation to Humber Memorial Hospital Foundation	2,000	1,500
Donation to Victoria Hospital, London	2,000	
Donation to John P. Robarts Research	10,000	15,000
Donation to Hospital for Sick Children	2,000	1,000
Donation to University of Western Ontario	2,500	4,000
Donation to Mount Sinai Hospital	1,500	
Donation to Sunnybrook Medical Centre	1,500	
Administration Fee	4,540	4,600
	26,441	26,257
NET REVENUE FOR YEAR	13,324	2,073

GRAND CHAPTER
ROYAL ARCH MASONS OF CANADA
IN THE PROVINCE OF ONTARIO
NOTES TO FINANCIAL STATEMENTS
FOR THE YEAR ENDED FEBRUARY 28, 1991

1. ACCOUNTING POLICIES

Outlined below are those accounting policies adopted by the organization considered to be particularly significant:

(a) Inventories
Inventories are valued at the lower of cost and net realizable value, with cost being determined substantially on an average basis.

(b) Fixed Assets
Fixed assets are stated at acquisition cost. New additions are not depreciated in accordance with generally accepted accounting principles but are charged to expenditure in the year of acquisition. The cost of additions are then added to the accumulated cost of fixed assets in the records and to accumulated depreciation.

(c) Revenue Recognition
Revenue from sales of products is recognized at the time goods are shipped or services are supplied to members.

(d) Interest On Investments
Interest on investments is recognized as income upon receipt. Premiums or discounts on investments are expensed or recognized as income when incurred.

2. FIXED ASSETS

The cost and related accumulated depreciation of the fixed assets are as follows:

	1991		1990	
	Cost	Accumulated Depreciation	Cost	Accumulated Depreciation
	$	$	$	$
Furniture and fixtures	31,097	31,087	29,388	29,378
Library	250		250	
Regalia	2,413	2,338	2,413	2,338
	33,760	33,425	32,051	31,716
Cost less accumulated depreciation		$ 335		$ 335

GRAND CHAPTER
ROYAL ARCH MASONS OF CANADA
IN THE PROVINCE OF ONTARIO
NOTES TO FINANCIAL STATEMENT
FOR THE YEAR ENDED FEBRUARY 28, 1991

2. FIXED ASSETS (Cont'd)

Additions and disposals during the fiscal year ended February 28, 1991 consisted of the following.

	$	$
Additions		
Computer printer		988
Typewriter		828
Answering machine		207
		2,023
Disposal		
Computer Printer - proceeds		100
Less: Cost	214	
Less: Accumulated depreciation	214	Nil
Gain on disposal		100

The gain on the sale of the old printer was netted against the cost of the new printer resulting in a net addition of $1,923.

GRAND CHAPTER
ROYAL ARCH MASONS OF CANADA
IN THE PROVINCE OF ONTARIO
NOTES TO FINANCIAL STATEMENTS
FOR THE YEAR ENDED FEBRUARY 28, 1991

3. LEASE COMMITMENT

(a) Grand Chapter Royal Arch Masons of Canada in the Province of Ontario has entered into a lease with Zurcan Investments Limited, commencing January 1, 1990 and terminating December 31, 1995. This lease also contains the right of renewal for another five years at a rental amount comparable to the rent for similar space in similar buildings prevailing at the beginning of the renewal period. This current lease provides for the following charges.

	Monthly Jan.1 - Feb. 28 1991 $	Monthly Mar. 1 Dec. 31 1992 $	Annual $
Office space	907.54	907.54	10,890.48
Common Area Costs	710.25	552.42	6,944.70
Outdoor Parking Spaces	80.00	80.00	960.00
G.S.T.	118.85	80.00	237.70
	1,816.64	1,539.96	19,032.88

The lease also provides that the tenant shall be responsible for his pro-rata share of all common area costs in each year, against which will be applied the sum of the monthly payments during the year towards these costs. During the fiscal year ended February 28, 1991, Grand Chapter received a billing for 1989 which net of a provision of $2000.00 included in prior years' accounts resulted in a net credit of (323.81)

18,709.07

No provision has been made for any estimate of common area costs escalation pertaining to the 1990 calendar year.

Statement 9
Page 4

3. LEASE COMMITMENT (Cont'd)

(b) Grand Chapter Royal Arch Masons of Canada in the Province of Ontario has entered into a contract with OE Leasing to lease a Canon photocopier. This lease contract provides for quarterly payments spread over a 45 month period comprised of:

	Feb. 28 1991 $	Dec. 31 1990 $
Basic rental	674	674
G.S.T.	47	
Provincial retail sales tax	54	54
	775	728

Allocated over the following periods:

	$
1990/1991	2,959
1991/1992	3,100
1992/1993	3,100
1993/1994	775
	9,934

(c) Grand Chapter Royal Arch Masons of Canada in the Province of Ontario has entered into a contract with Pitney Bowes Leasing to lease a Pitney Bowes mailing machine with electronic scale. This lease contract, dated August 29, 1988, provides for 20 quarterly payments comprised of:

	$
Basic rental	379.59
Provincial sales tax	30.37
	409.96

Allocated over the following fiscal periods:	$
1990/1991	1,639.84
1991/1992	1,639.84
1992/1993	1,639.84
1993/1994	819.92
	5,739.44

GRAND CHAPTER
ROYAL ARCH MASONS OF CANADA
IN THE PROVINCE OF ONTARIO
NOTES TO FINANCIAL STATEMENTS
FOR THE YEAR ENDED FEBRUARY 28, 1991

Statement 9
Page 5

4. INVESTMENTS:

Grand Chapter, Royal Arch Masons of Canada held the following investments in its various funds at cost as of February 29, 1991:

			1991 $	1990 $
(a) General Fund				
Canada Trust	- 10.250%	- Jan. 09/91		1,000
Morguard Trust	- 10.500%	- Mar. 12/91	1,500	1,500
Vanguard Trust	- 10.950%	- Feb. 25/91		5,000
C.I.B.C.	- 9.500%	- Mar. 25/93	5,000	5,000
C.I.B.C.	- 9.500%	- Mar. 25/93	5,000	5,000
C.I.B.C.	- 9.500%	- Mar. 25/93	5,000	5,000
Central Trust	- 10.750%	- Nov. 14/93	3,000	3,000
First City Trust	- 11.000%	- Mar. 08/94	2,000	2,000
First City Trust	- 10.500%	- Feb. 11/93	11,000	11,000
First City Trust	- 10.750%	- Feb. 14/95	1,500	1,500
Sun Life Trust	- 11.500%	- Feb. 27/95	5,000	5,000
Canadian T-Bill		- Open		5,000
Counsel Trust Fund	- 12.000	- June 28/95	5,000	
National Trust	- 10.500%	- Jan. 10/96	1,000	
Household Trust	- 10.000%	- Feb. 26/96	5,000	
			50,000	50,000
(b) Victory Thanksgiving Benevolent Fund				
Vanguard Trust	- 11.250%	- Sep 03/90		9,000
Morguard Trust	- 10.500%	- Mar.12/91	3,000	3,000
Credit Foncier	- 10.125%	- Sep 02/91	1,000	1,000
Financial Trust	- 10.375%	- Sep 16/91	5,500	5,500
Coronet Trust	- 10.250%	- Mar 03/93	20,000	20,000
Household Trust	- 11.000%	- Sep 22/93	3,500	3,500
Premier Trust	- 11.000%	- Nov.10/94	5,000	5,000
National Trust	- 12.000%	- Jun 28/95	3,000	
National	- 11.500%	- Sep 05/95	9,000	
			50,000	47,000

GRAND CHAPTER
ROYAL ARCH MASONS OF CANADA
IN THE PROVINCE OF ONTARIO
NOTES TO FINANCIAL STATEMENTS
FOR THE YEAR ENDED FEBRUARY 28, 1991

4. INVESTMENTS (continued)

(c) The Commuted Membership Fund

			1991 $	1990 $
Vanguard Trust	- 12.500%	- Mar. 26/90		8,000
Vanguard Trust	- 10.750%	- Feb. 19/91		8,000
Credit Foncier	- 10.125%	- Sept. 2/91	10,000	10,000
Morguard Trust	- 10.500%	- Mar. 12/91	3,000	3,000
Mutual Trust	- 9.500%	- Feb. 3/92	6,000	6,000
Municipal Trust	- 9.750%	- Feb. 5/92	12,000	12,000
Counsel Trust	- 9.250%	- Mar. 4/92	8,000	8,000
National Trust	- 10.250%	- June 5/92	20,000	20,000
Vanguard Trust	- 10.500%	- Aug. 27/92	4,000	4,000
Coronet Trust	- 10.250%	- Mar. 3/93	7,000	7,000
Household Trust	- 11.000%	- Sept.22/93	4,000	4,000
Municipal Trust	- 11.250%	- Jan. 30/94	10,000	10,000
Metropolitan Trust	- 11.250%	- Apr. 6/94	6,000	6,000
A.G.F. Trust	- 11.050%	- Nov. 6/94	7,000	7,000
Premier Trust	- 11.000%	- Nov. 10/94	9,000	9,000
A.G.F. Trust	- 11.050%	- Jan. 17/95	6,000	6,000
National Trust	- 11.500%	- Feb. 1/95	18,000	18,000
Sunlife Trust	- 11.500%	- Feb. 27/95	14,000	14,000
AGF Trust	- 11.900%	- Apr. 02/95	8,000	
Montreal Trust	- 9.750%	- Feb. 18/96	8,000	
General Motors Acceptance	- 11.000%	- Feb. 08/96	10,000	
Household Finance	- 10.000%	- Feb. 19/96	2,000	
			172,000	160,000

Statement 9
Page 7

4. INVESTMENTS (continued)

			1991 $	1990 $
(d) Bursary Fund				
Can. Permanent	- 10.500%	- Nov. 17/90		2,000
Vanguard Trust	- 10.950%	- Feb. 25/91		5,000
Morguard Trust	- 10.250%	- Aug. 15/91	8,000	8,000
First City	- 9.250%	- Jan. 27/92	3,000	3,000
Vanguard Trust	- 10.000%	- Jul. 21/92	5,000	5,000
Central Trust	- 10.750%	- Nov. 14/93	5,000	5,000
Mutual Trust	- 10.500%	- Jun. 1/93	5,000	5,000
C.I.B.C. Mortgage Corp	- 10.500%	- Jun. 5/94	1,000	1,000
A.G.F. Trust	- 11.050%	- Nov. 6/94	6,500	6,500
First City	- 10.750%	- Feb. 14/95	2,200	2,200
National Trust	- 11.000%	- Nov. 16/95	2,000	
Household Finance	- 10.000%	- Feb. 26/96	5,000	
			42,700	42,700
(f) Release A Miracle Fund (Medical Research Fund)				
Guaranty Trust	- 11.500%	- May 14/90		12,000
First City	- 10.250%	- Nov. 26/90		9,000
Guaranty Trust	- 10.500%	- Sept 11/91	20,000	20,000
Mutual Trust	- 10.100%	- Mar. 10/93	15,000	15,000
Mutual Trust	- 10.500%	- June 3/93	20,000	20,000
Standard Trust	- 10.000%	- Mar. 22/93	40,000	40,000
Mutual Trust	- 10.500%	- June 1/93	25,000	25,000
Guaranty Trust	- 10.500%	- Oct. 31/93	5,000	5,000
Premier Trust	- 11.000%	- Dec. 21/93	20,000	20,000
Montreal Trust	- 11.000%	- Jan. 24/94	20,000	20,000
Metropolitan Trust	- 11.250%	- Apr. 6/94	15,000	15,000
A.D.F. Trust	- 11.050%	- Jan. 17/95	6,000	6,000
Sunlife Trust	- 11.500%	- Feb. 27/95	20,000	20,000
Household Trust	- 12.750%	- May. 14/95	12,000	
National Trust	- 10.750%	- Nov. 27/95	9,000	
Gen. Motors Accept.	- 11.000%	- Feb. 08/96	5,000	
Sun Life Trust	- 10.750%	- Jan. 08/96	10,000	
			242,000	227,000

GRAND CHAPTER
ROYAL ARCH MASONS OF CANADA
IN THE PROVINCE OF ONTARIO
NOTES TO FINANCIAL STATEMENTS
FOR THE YEAR ENDED FEBRUARY 28, 1991

5. NET CHANGE IN NON-CASH WORKING CAPITAL BALANCES RELATED TO OPERATIONS

Cash provided by (used in) non-cash working capital is compiled as follows:

	1991 $	1990 $
(INCREASE) DECREASE IN CURRENT ASSETS		
Accounts receivable - Chapters	(880)	4,811
Accrued interest		1,123
Inventory	4,022	3,053
Prepaid expenses	61	(283)
	3,203	8,704
INCREASE (DECREASE) IN CURRENT LIABILITIES		
Accounts payable and accrued liabilities	(2,000)	Nil
NET CHANGE IN NON-CASH WORKING CAPITAL BALANCES RELATED TO OPERATIONS	1,203	8,704

PRESENTATION BY THE ALLSTATE FOUNDATION

Rt.Ex.Comp. William Hoffman presented, on behalf of the Allstate Foundation of the Allstate Insurance Company of Canada, a cheque in the amount of $1000.00 to Rt.Ex.Comp. Malcolm MacKenzie, the Chairman of the Release Fund, to be applied to the Release a Miracle Fund. This is the third donation presented by the Allstate Foundation to the fund, for donations to date of $2500.00.

Rt.Ex.Comp. Malcolm MacKenzie expressed the appreciation of Grand Chapter and the committee to Rt.Ex.Comp. Hoffman for the generous donation, assuring him that the donation would be of great assistance in furthering the purposes to which the fund is dedicated. He also stated he would immediately forward a letter of appreciation to the Corporate Relations Manager, Mr. Terry Modesto of the Allstate Insurance Company of Canada, for their continuing support to the Release a Miracle Fund.

REPORT OF THE COMMITTEE ON THE MEDICAL RESEARCH FUND RELEASE A MIRACLE

To the Most Excellent the Grand First Principal, Officers and Members of the Grand Chapter Royal Arch Masons of Canada in the Province of Ontario.

Most Excellent Sir and Companions:

Another year in the annals of Royal Arch Masonry in this Grand Jurisdiction has passed into history and we, your committee of The Medical Research Fund "Release A Miracle" commemorating the l25th Anniversary of our Royal Craft, wish to record our appreciation for the opportunity to serve in this humanitarian enterprise.

And I would be remiss if I did not share with all Companions the great sense of satisfaction we enjoy by reason of the several expressions of appreciation, both oral and through the medium of correspondence, that your committee has received from the Hospitals, Institutions, Doctors, Scientists and Physicists who have benefitted through our awards program. We, doubtless, will never know all the benefits to mankind that have evolved from our combined efforts.

And so Most Excellent Sir and Companions, I am pleased, on behalf of your "Release A Miracle" committee, to bring you this ninth Annual Report as we review the progress achieved during the fiscal year ended February 28, l99l.

May I say at the outset that, in-as-much as the several members of the committee are widely dispersed geographically and involved in other concordant

bodies of the fraternity, specifically called meetings were not feasible. Rather items for consideration, requiring consensus of opinion and ultimate approval as well as keeping all members fully informed on matters, were processed by telephone and follow-up correspondence.

Expenditures during the year for stationery, printing and postage, amounting to $ 223.08, were again contained and met from accrued interest on investments so that the entire amount of all contributions was fully capitalized.

A year ago, at Grand Convocation at London, Ontario, approval to propel the fund to the $ 300,000.00 level over a two year period was granted. Your committee accordingly set goals for each district and correspondence was initiated with the Grand Superintendents setting out the formula that they likewise, in conjunction with their District Chairman, might use in establishing quotes for the individual chapters in their respective districts.

It became apparent that a downturn in the economy was making inroads in our program and, with the onset of the recession we are presently experiencing, uncertainty in the work place, with loss of jobs for many, became a stark reality. Accordingly, focus on the charitable nature of our institution dictated that demands upon our companions needed to be modified as our objective for 1990 was no longer realistic. We are pleased nevertheless to report that donations during the past year totalling $ 14,529.74 have increased total contributions from inception to a little over $ 251,000.00. In contributions received this year, we wish to acknowledge a further substantial donation from the Allstate Foundation. This Companions is truly a fine gesture from a good corporate citizen. We value their friendship and acknowledge their participation with gratitude. Companions, the committee is most grateful to you all for your continued support and dedication.

Grants totalling $ 21,500.00 made in 1990 in support of research being conducted in several fields of medicine have increased the total amount of awards made from inception of the "Release A Miracle" program in 1982 to $ 123,500.00.

The following is a list of this year's recipients together with the amount awarded in each case:

The John R. Robarts Research Institute, London, Ontario $10,000.00
Dr. J.M. Barnett - Research into Heart & Stroke and Cancer.
Western University/University Hospital, London, Ontario $2,500.00
Dr. Margot R.Roach - Research into atherosclerosis, hardening of the arteries.
The Humber Memorial Hospital Foundation, Weston, Ontario $2,000.00
Dr. J.J.Wilson- clinical research involving cancer,leukemia and chemotherapy.
The Hospital for Sick Children, Toronto, Ontario $2,000.00
Dr.Brenda L.Gallie-Research in the field of retinoblastoma-childhood eye cancer.

Victoria Hospital, London, Ontario $2,000.00
Dr. R. F. Del Maestro - Research into heart and brain tumor.
Mount Sinai Hospital, Toronto, Ontario $1,500.00
Samuel Lunenfeld Research Inst.- Clinical research into leukemia and cancer.
Sunnybrook Hospital, Toronto, Ontario $1,500.00
Dr. Stanley Gertzbein - Clinical research in scoliosis-curvature of the spine.

Recognition of our contributions by way of 'In house" magazines, Annual Reports, Videos, letters etc. together, more importantly, with reports of progress in the various fields of research being pursued are most encouraging and we are pleased now to share excerpts of some of those with you that you too may be appraised of the success being achieved in the fields of research in which we are participating.

Your chairman and Mrs. MacKenzie were most pleased to be invited along with over two hundred other guests to The London Hunt and Country Club, as friends of the John P. Robarts Research Institute, the evening of November 6th for the Annual Dinner and Presentation of the J. Allyn Taylor International Prize in Medicine by the Lieutenant Governor of Ontario, The Honourable Lincoln Alexander. (J. Allyn Taylor is the C.E.O. of the John P. Robarts Research Institute) Progress in their continuing research in the fields of Heart and Stroke, as well as Cancer, was presented by Dr. J. M. Barnett, President and Scientific Director of the Institute, and the Grand Chapter of Royal Arch Masons of Canada, with the names of several other supporters was recognized and thanked for its support.

Dr. Barnett writes under date of March 07, 1991, Quote "It might interest you to know that our Clinical Trials Group, with is computer network has been able to complete the first half of an evaluation of an operation to prevent stroke. This was reported by me to an American Heart Association Conference recently. The press picked it up and the enclosed report from the New York Times might interest you. If were not for the support of people like the Royal Arch Masons we would not have the base from which we could pursue such work, and I ask you to share with us the pride that comes from having completed it". end of quote.

Mr. Margot Roach of the Department of Biophysics of the University of Western Ontario writes under date of February 25. 1991, quote "A copy of abstract on dissecting Aneurysms that I presented at the Canadian Cardiovascular Society Meetings in Halifax has been sent to you. The abstract was published in Clinical and Investigative Medicine and is based on summer effect of atherosclerosis (hardening of the arteries) on the pressure needed to tear the aorta, the major artery of the body. I have been asked to present the same material at an International Bioengineering Conference to be held in Tokyo, Japan in July 1991 and later in China at a Bioengineering Institute in Chonquing and will be acknowledging your support in those papers", end quote.

Nancy Johnston, R.N. Clinical Research Assistant at The Humber Memorial Hospital Foundation in Weston, reports under date of March 28, 1991 for Dr. J. J. Wilson, quote "On behalf of the Humber Memorial Hospital Foundation and the Oncology Clinical Trials, I would like to thank the Royal Arch Masons for the continuing support of our clinical trials. Our current case load includes about 90 patients participating in those trials. This group is made up of patients from 18 to into their 80's suffering from either breast cancer, colon cancer, lung cancer, Hodgkins Disease, Lymphoma, multiple myeloma and leukemia. During 1991 we will commence symptom control trials at our clinic. We are proud to be able to treat our patients with the most up to date protocols in the community in which we live". end of quote.

Dr. Brenda L. Gallie of the Department of Ophthalmology and Division of Immunology and Cancer Research Institute of the Hospital for Sick Children, Toronto writes under date of March 06, 1991, quote "Thank you once again for your donation to the research in retinoblastoma. In the last few months we have had good progress in many areas. Particularly, we have identified that the mutation leading to tumors in one child has occurred only in some cells of his body, not in all cells. This allows us to inform his parents and relatives that they are not at risk to develop retinoblastoma tumors". end of quote.

Dr. Roland Del Maestro, Director of Brain Research Laboratories, Experimental Research Unit of the Victoria Hospital, London, Ontario writes under date of March 27, 1991, quote "I want to thank the Royal Arch Masons of Canada for their continued support of the brain tumor research continuing in the Brain Research Laboratories. I enclose a complete report directly related to the research results together with copies of papers that have been produced from the laboratories which have been supported by the Release A Miracle program. I wish to reiterate again how important the Royal Arch Masons of Canada Release A Miracle fund has been to the continuation of the work in the Brain Research Laboratories. It would be the hope that, through further research directed in the area of brain tumors, a hope for a cure will be closer." end of quote.

Mr. Terry Donaghue Research Manager-Special Projects, Samuel Lunedfeld Research Institute of Mount Sinai Hospital writes under date of March 12, 1991, quote "Your letter of February 27th has been passed on to me by Dr. Dennis. I am pleased to provide you with a copy of the most recent research report of Samuel Lunenfeld Research Institute which includes a description of Dr. Dennis's research. Investigation in our Research Institute has progressed to such an extent that several oncologists across Metro Toronto will soon start clinical trials of a new treatment designed to arrest cancer recurrence. Such a treatment could mean new hope for patients with leukemia and cancer of the colon or breast". end of quote.

The following is an excerpt from the February 1991 Sunnybrook Health Science Centre publication "Time Out", quote "Dr. Stan Gertzbein, orthopaedics, recently received a donation of $1,500.00 from the Royal Arch Masons of Canada Release A Miracle Fund. The donation was prompted by a former patient who several years ago compiled a cookbook to raise funds for research in correcting spinal curvature". end of quote.

The foregoing responses from those researchers who we support and in particular the successes being achieved are most gratifying-truly a light at the end of the tunnel that is glowing brighter, partially because of our participation. Do we need more encouragement to spur us on to greater endeavour?

Companions, our capital fund has now reached the quarter million plateau, a most commendable achievement. For that manifestation of your concern for those less fortunate in our ranks, your committee and indeed Grand Chapter is most grateful. We laud this outpouring of your charitable nature - God bless you for your loyal support and understanding.

In our ongoing success story, we are pleased to welcome London District No. 2 and Wellington District No. 4 to membership in our Honour Roll as they both, this year, have surpassed 100% of target. Well done Companions. St. Lawrence District No. 12 is moving up to honour recognition and we look forward to receiving them into membership, hopefully this year. Special mention should be made of Algoma District No. 14, New Ontario District No. 15 and Temiskaming District No. 16 in their steady climb toward honour status.

During the past year, the name of one of our well loved and highly respected Companions, Rt. Ex. Comp. Samuel Tenenbaum, has been added to the Memorial List incorporated within the Release A Miracle fund. The total of that special fund, increased this year $1,975.00 and commemorating four of our beloved Companions and the wives of two of our esteemed Companions, now stands at $10,790.00. Companions, your committee and Grand Chapter recognizes this fine tribute to departed loved ones.

Most Excellent Sir, your committee is again pleased to report that significant progress has been achieved during the year under review despite the uncertainty in the work place triggered by the downturn in the economic climate and the resultant recession across the land. The steadfast dedication and faithful support of a multitude of our Companions as well as the many acknowledgements, reports of progress and letters of appreciation received from the various benefactors is most encouraging to your committee as we prepare to move forward into the tenth year of what has developed into an exciting and rewarding program.

But Most Excellent Sir, before embarking on yet another course, it is fitting that we should pause here to express sincere thanks to a great host of Companions who have laboured diligently and continue to give generously of their time and substance in support of this great humanitarian charity. In recognition therefore, appreciation is extended to the Grand Superintendents, District and Chapter Chairman and their respective committees remembering also all the Companions who were involved in our program. The committee also wishes to recognize the fine support received from the Grand Scribe E, M. Ex. Comp. Edward W. Elcombe, and his assistants in the Grand Chapter Office, not overlooking the many hours spent by V. Ex. Comp. L. William Dixon and his lovely wife Verna for their help in the documenting of donations, preparing reports, issuing receipts and generally attending to the preparation of the financial reports of the fund.

Companions, words of appreciation seem all too inadequate for the tremendous support and co-operation extended to your Release A Miracle Committee, but it is truly appreciated, Thank you for your loyal support, as well as the many doctors, scientists, physicists, hospitals and institutions that have benefitted from your faithful support - a simple but sincere 'Thanks'.

And now as another year in our humanitarian endeavour comes to a close, it brings with it the completion of the term of one of our active members - V. Ex. Comp. John V. Lawer. He has been most helpful to your chairman on many occasions and grateful thanks are extended to him for his willing participation. Because of other Masonic responsibilities he will be assuming this year, he has asked to be placed on reserve status. We concur in his wishes and again express thanks for his invaluable assistance to the committee. In order to maintain committee membership at the present level, it is recommended that R. Ex. Comp. Robert T. Rigby be elected for a term of five years to fill the vacancy.

Most Excellent Sir, as your committee on Medical Research enters upon a new year of Masonic endeavour, mindful that you are on the threshold of your second year as Grand First Principal, the members of the Release A Miracle Committee wish to express appreciation to you for your leadership and guidance during the past year. We will continue to be grateful for your wise counsel in the coming months and wish you good health as you move forward charting the course of our beloved craft during the next year.

All of which is respectfully and fraternally submitted.

M. Ex. Comp. Dr. Fraser Hay V. Ex. Comp. L. William Dixon
V. Ex. Comp. John V. Lawer Rt. Ex. Comp. Gordon Odell
Rt. Ex. Comp. Malcolm MacKenzie, Chairman

Moved by Rt. Ex. Comp. G. Robert Jackson, Grand H, seconded by Rt. Ex. Comp. Malcolm MacKenzie that this report be received by Grand Chapter and adopted for printing in the proceedings. Carried.

GRAND CHAPTER SUSPENDS LABOUR

The Grand First Principal directed that the labour of Grand Chapter be suspended to receive the Mayor of the City of Niagara Falls.

He was welcomed to the assembly and was informed that Grand Chapter had met in this same Hotel in 1961, he was invited to address the Companions.

WELCOME BY THE MAYOR

Distinguished gentlemen all, it is certainly my privilege and pleasure to join with you on an afternoon that is a little warmer in this room than it is outside. I though we had our share of air conditioning in this town. Perhaps I should speak with the management of this Hotel to see if they could not make it a little more comfortable, than it is in this room. I did notice the difference when I walked in, a warm reception indeed, in more ways than one.

I was not here when you met for the first time in this fair City of ours, unless you could count the sparkle in my fathers eye, who was a native of the then village of Chippewa and whose father William Smeaton was a Mason and a member of the Scottish Rite. I was mentioning when I first came in and was waiting that I have my Grandfathers apron, his papers, his ring, that was given to me by my late Mother on my Fathers passing. My father was a dentist in this community and was very busy and active in many affairs, but for whatever reason chose not to follow in his fathers footsteps.

I have spoken with your Brother Wilson Anderson on occasions about the very wonderful work you all do, and your associates world wide. Some day, some day, when I feel that I have the time to properly commit myself to your wonderful association and Order, I will would hope to ask for candidacy in your beautiful and most worthy organisation.

The community has grown and prospered since you first visited, and may I ask how many of you were here at that original session. There might be one or two, three or four or a dozen or so, but I am not seeing very many hands raised. It is however a great privilege for this City to have you back for this particular convocation. We have changed, for the better I hope, in some ways. We are still a very transient community, if you will, being a typical border community. We have special needs because of that frontier, that is ours. that frontier of friendship between the two great nations. The Niagara river, of course, is part of the longest undefended border in the world. I am sure you join with me in the celebration of the friendship between these two great nations.

There is as much need today, if not more I am sure, than there was in 1931 for men willing to dedicate themselves in a very large part of their personal lives, to doing good. If you gentlemen think that the forces of evil are not alive and well, whether you are from Toronto, Georgetown or any other community in Ontario, certainly in Niagara Falls, we have counter forces that are part of our world making it all the more important that dedicated individuals such as yourselves, continue with their quest for fairness, the quest of charity and self worth.

Welcome to our town, I do hope you will have a chance to visit the beautiful gardens that are just now beginning to burst in to springtime splendour. The Niagara Parks is still, I think, one of the most beautiful drives in the world, from Lake Erie to Lake Ontario. We are certainly rich in History here as is your organisation. So please take the time to enjoy what mother nature and God has given us in this community.

Donald F. Kline, I have something that I would like to leave with you, if I might, as Grand First Principal of the Royal Arch Masons of Canada in the Province of Ontario, with every best wish from my council and our citizens. I must say it is not often that I have so many chains of office in one room at the same time as myself, and I am not sure how mine compares. It is with pleasure Sir for you, in remembrance of this day, we make this presentation. We do appreciate your coming to our town and I do congratulate you and all your Order for the work that you do. Thank you. Applause.

Following some appropriate remarks of appreciation to His Worship the Mayor, by the Grand First Principal, he was conducted out of the assembly.

GRAND CHAPTER RESUMED

The Grand First Principal directed the Grand Principal Sojourner to call on Grand Chapter, assuming the same order as before.

REPORT OF COMMITTEE OF LONG RANGE PLANNING

To the Most Excellent Grand First Principal, Officers and Members of The Grand Chapter of Royal Arch Masons of Canada in the Province of Ontario

Most Excellent Sir and Companions:

The Committee of Long Range Planning having met on several occasions during the past twelve months has reviewed a few of our immediate and future concerns and we beg leave to present the following observations and recommendations for the consideration of this Grand Chapter.

First Recommendation:

As fraternal institutions now seem to be coming under the scrutiny of the Courts in such matters as the rights of the individual under the Canadian Charter of Rights, or the influence of judicial process, it is recommended that a new sub-committee be established under the style and title of "THE LEGAL ADVISORY COMMITTEE", and charged to provide advice, counsel and assistance to the Grand Z and Grand Chapter when matters arise which may involve this Grand Chapter in legal concerns or litigation.

Second Recommendatiom:

Our newsletter, "THE KEYSTONE", is a highly effective communication medium for uniting and informing the Companions of this Grand Jurisdiction, thanks tot he editorial skills of the editor, V. Ex. Comp. David R. Gillelan and the contributing Companions. And, while the Committee strongly supports its continued publication, we regretfully must recommend that only one issue be published in 1991 due to the financial budget restraints of the current year. As soon as our finances improve, we recommend a return to twice yearly.

Third Recommendation:

In a period of numerous complexities due to shrinking membership and the external factors of inflation and the burden of G.S.T., Grand Chapter will require compensating income to meet the forecasted costs for the year 1992. Therefore, this Committee fully supports the proposal of the Finance Committee to raise the semi-annual per capita dues by 50 cents commencing January 1st, 1992.

Fourth Recommendation:

It is our observation that declining membership has already affected and may continue to have a significant impact upon our financial resources in the years ahead. During the past five years we have lost 2,069 members resulting in a net loss of annual income of $12,414.00 now borne by the present membership. We, therefore, recommend that Grand Chapter initiate at once a new program, or new strategies, for membership development designed to prevent further decline and to stimulate recovery.

Fifth Recommendation:

For a number of years the Auditors have warned us that the Life Membership Commuted Fund is appreciably under-funded and cannot adequately provide enough revenue from the investments to cover the cost of the Life Members of the Fund. For instance, it is computed that the Fund currently provides $4.00 annually for each Life Member, whereas the dues-paying member pays $6.00 per capita annually.

If the Commuted Fund was adequately funded, providing higher revenue, more income would be going into the General Fund requiring less subsidization from the dues-paying members, resulting in a lower overall per capita tax.

The finance Committee has been endeavouring to rebuild the Commuted Fund by replenishing the Fund with an inflow of $2,000.00 each year. However, since the Fund has a short-fall of $70,000.00, it is a long term financing problem.

In view of this situation and the concern for a remedy, a new policy is being suggested which will do away with the payment of the Commutation Fee to Grand Chapter. Instead, each Chapter will retain the entire amount of the Life Membership Fee including that amount currently known as the Commutation Fee. Henceforth, the Chapters will remit to Grand Chapter the per-capita dues for each Life Member on its role as done for the dues-paying members, except for those Life Members who have previously paid the Commutation Fee to Grand Chapter.

It is essential that the Life Membership Fee collected by the Chapters incorporate the present Commutation Fee. In essence, the Chapters will collect and retain the total Life Membership Fee, no longer submitting any portion to Grand Chapter.

If this new concept is adopted, the moneys in the Commuted Fund will be held in reserve and only the interest from the Fund transferred to the General Fund yearly. It is anticipated that as attrition takes place in ranks of the present Life Members, the Commuted Fund will provide an increasing cushion to the General Fund.

This Committee also recommends that a resolution be adopted which will allow the Chapters the right to retain what is presently known as the Commutation Fee as an integral part of the new Life Membership Fee for such a period of time necessary to affect the change in Chapter by-laws. Once the Chapters have established a fully adjusted Life-Membership Fee all references to the term Commutation Fee should be removed from Chapter bylaws.We endorse the progressive character of this new type of Life Membership for this Grand Chapter and support the Notice of Motion proposed.

Respectfully submitted:

Rt.Ex.Comp. Gordon T. Ferguson — R.Ex.Comp. Harold G. Hubbell

M.Ex.Comp. Edward W. Elcombe — M.Ex.Comp. Albert A. Mortlock

M. Ex. Comp. Gordon H. Stuart, Chairman

Moved by the Grand Second Principal, seconded by M.Ex.Comp. Gordon H. Stuart that this report be received and adopted. Carried.

PRESENTATION BY THE YORK RITE SOVEREIGN COLLEGE

The Grand First Principal requested Rt.Ex.Comp. Bert A. Mennie, the Grand Governor of Ontario for the York Rite Sovereign College of North America, to meet with Rt.Ex.Comp. Earl Grey, the Chairman of the Bursary Committee, on the dias. Rt.Ex.Comp Mennie remarked as follows:

Rt.Ex.Comp. Earl Grey, on two previous occasions the York Rite Sovereign College Charitable Foundation has presented cheques to the Grand Chapter Royal Arch Masons of Canada in the Province of Ontario. Since there are not too many charitable funds that are registered with the Federal Government in Canada, that are Masonic, we will no doubt be back again in the future to present other cheques in addition to the one I have to-day in the amount of $900.00 from the York Rite Sovereign College Charitable Foundation.

Rt.Ex.Comp. Grey, expressed the appreciation of the Grand Chapter for this generous and timely gift by the Charitable Foundation , assuring him that it would indeed assist the work of the committee in the distribution of Bursaries to students, to aid them in furthering their education. APPLAUSE.

REPORT OF THE BURSARY COMMITTEE

To the Most Excellent, the Grand First Principal, Officers and Members of the Grand Chapter Royal Arch Masons of Canada in the Province of Ontario.

Most Excellent Sir and Companions:

This is my first report to Grand Chapter as Chairman of the Bursary Committee. First of all, I would like to thank V. Ex. Comp. Douglas Dale, the Immediate Past Chairman, for making my report to the Grand Executive Committee meeting last Fall while I was away on a trip and also for the help he has given me through the past year. I also want to thank Most Ex. Comp. Edward W. Elcombe, Grand Scribe E. and the rest of the members on the Committee for their assistance. We wish to report as follows:

We received nineteen applications for Bursaries and all were processed and approved accordingly. The amount of the Bursaries is $ 5,340.00. There were six College applications and thirteen University applications and range from a grant of $ 249.00 to $ 400.00

Respectfully submitted on behalf of the Committee.

Rt. Ex. Comp. Bert Mennie
V. Ex. Comp. Douglas Dale
V. Ex. Comp. David Laskey
V. Ex. Comp. Daniel Roberts
Rt. Ex. Comp. Earl F. Gray, Chairman

It was moved by the Grand Second Principal, seconded by Rt.Ex.Comp. Earl F. Gray, that the report be received and adopted. Carried.

REPORT OF COMMITTEE ON GRIEVANCES AND APPEALS

To the Most Excellent Grand First Principal, Officers and Members of the Grand Chapter of Royal Arch Masons of Canada in the Provinces of Ontario.

Most Excellent Sir and Companions:

The Committee on Grievances and Appeals wishes to report that we have not received any notices of Grievances or Appeals during the past twelve months.

Respectfully & Fraternally submitted

Rt.Ex.Comp. Harry D. Turner
Rt.Ex.Comp. Donald J. Gent
Rt.Ex.Comp.James W. Reid
M.Ex.Comp. Leo J. Gent, Chairman

Moved by the Grand H., seconded by M.Ex.Comp. Leo J. Gent that this report be received and adopted. Carried.

LAWS & JURISPRUDENCE

To the Most Excellent Grand First Principal, Officers and Members of the Grand Chapter Royal Arch Masons of Canada in the Province of Ontario.

Most Excellent Sir and Companions:

Your Committee have reviewed and recommended either for approval or further study by the Chapters on amendments to the By-laws of some 43 Chapters since our last Annual Convocation. Five amendments were for minor amendments to existing By-laws, while 38 of the proposed amendments directly involved the revenues and finances of the Chapters. Since our report covers such a large number of requests for amendments related to Chapter financing, the committee feel they are compelled to focus on two specific problems.

It is difficult to understand the reluctance of many Chapter to deal with a realistic operating budget. Many of the financial statements show the per capita operating expense far exceeds the revenues from annual dues. It is our opinion, however, that an inadequate life membership policy is the main reason why Chapters find themselves in financial difficulties. It is encouraging to note that a number of Chapters are seriously examining and recommending policy changes to correct the deficiencies. We recommend that all Chapters implement similar corrective measures. It is the opinion of your committee that an inequitable life membership policy being not only the main cause of their financial difficulties also creates a serious and flagrant injustice to the younger members who are forced to shoulder the financial burden of the Chapter. A sound and equitable life membership plan together with a dues structure that is sufficient to cover per capita operating costs does not appear to be a detriment to memberships, but rather provides not only a sound financial base, but instills confidence and self esteem in the member.

Unless Chapters have the financial resources to implement and carry out their programmes, the very existence of the Chapter is in jeopardy. In summary, it is fair to say that we must examine the entire subject in a thoughtful manner and implement whatever measures necessary to correct these problems.

Respectfully and fraternally submitted

Rt.Ex.Comp. Eugene C. Gerhart
Rt.Ex.Comp. Verne E. Young
Rt.Ex.Comp. Donald A. King
M.Ex.Comp. A.A. Mortlock, Chairman

It was moved by the Grand Second Principal, seconded by M.Ex.Comp. Albert A. Mortlock, that this report be received and adopted. Carried.

ARCHIVES COMMITTEE

To the Most Excellent The Grand First Principal, Officers and Members of the Grand Chapter of Royal Arch Masons of Canada in the Province of Ontario.

Most Excellent Sir and Companions:

The Archives Committee submits herewith its report for the year ending April 1991:

Little use has been made of the library facilities in the Grand Chapter Office due to some active regional Royal Arch Chapter and Lodge library units.

The library in Grand Chapter office is grateful to W. Bro. and Bro. William Bolton of Simcoe Lodge for a donation of books being encyclopedia and reference books on freemasonry.

Through V. Ex. Comp. Alton Roy of St. Albans Chapter the minute book, ledger and the register of Companions and their marks of Elora Chapter #49 Guelph have been lodged in the archives of Grand Chapter. Elora Chapter had their initial By-laws adopted in open chapter on 18th, December 1872, Companion F. Dalby being the Scribe Ezra and Excellent Companion W. F. Savage First Principal, the Grand First Principal at that time being M. Ex. Comp. Samuel B. Harman. From the minute book it appears Elora Chapter existed for only twenty one years their last recorded meeting being on 10th, May 1893.

At this time I wish to recognize the death of Rt. Ex. Comp. Samuel Tenenbaum a member of this committee who will be sadly missed.

Respectively submitted:

M.Ex.Comp. Edward W. Elcombe
Rt.Ex.Comp. Basil S. Fowler, Chairman

Moved by the Grand Second Principal, seconded by Rt. Ex. Comp. Basil S. Fowler that this report be received and adopted. Carried.

REPORT OF THE GRAND HISTORIAN

To The Most Excellent, The Grand First Principal, Officers and Members of the Grand Chapter of Royal Arch Masons in the Province of Ontario.

Most Excellent Sir and Companions:

It is with sadness we record in September 1990, following a lengthy sickness, the death of our Grand Historian Rt. Ex. Comp. Samuel Tenenbaum a Past Principal in 1964 of Mount Sinai Chapter No. 212 G.R.C., Past Grand Superintendent in 1971 of Toronto District No. 8A and Grand Historian of this Grand Chapter for the past nine years.

We are poorer of his untimely departure from our midst but the richer for having known and being associated with him.

Several special events have taken place during the past twelve months which are recorded as of historical importance to this Grand Chapter.

A Ceremony of Amalgamation was conducted in Simcoe on June 23rd, 1990 by Grand Chapter for Ezra Chapter No. 23 G.R.C., Simcoe and Regal Chapter No. 253 G.R.C., Port Dover subsequently know as Regal/Ezra Chapter No. 23, Wilson District No. 3.

A new Masonic Building in Toronto District 8A was completed in the late Fall of 1990 at 955 Clark Blvd, Brampton. Under dispensation Peel Chapter No. 195 G.R.C. and Brampton Chapter No. 265 G.R.C. have been using the new building for Royal Arch purposed pending the dedication of the building by the Grand Lodge of Canada in the Province of Ontario and at a subsequent date by the Grand Chapter of Royal Arch Masons of Canada in the Province of Ontario.

The new Masonic Building on Clark Blvd., Brampton replaces the meeting place of 10 Main Street South, Brampton for Peel Chapter since 1912 and Brampton Chapter since its institution in 1980.

The Main Street South Building was originally a printing office with the second storey used as a public hall. It was converted for Masonic purposes in 1912 and in the Winter of 1913 the upper floor Lodge Room was dedicated by Grand Lodge and dedicated for Royal Arch purposes in April 1913. April 1945 saw the building destroyed by fire, it was rebuilt and rededicated in 1946.

A Ceremony of Amalgamation was conducted on February 23rd 1991 by Grand Chapter in the Toronto East Masonic Building, 13 Chisholm Avenue for Orient Chapter No. 79 G.R.C., Beaver Chapter No. 225 G.R.C. and Tyrian Chapter No. 258 G.R.C., Toronto District 8. The ceremony was attended by the Grand Council and thirty one Grand Chapter Officers in office and numerous Grand Chapter Officers of past rank, Excellent Companions and Companions.

Following the day of amalgamation, the first degree conducted in the Chapter on Wednesday 29th. February 1991 was the Holy Arch of Jerusalem. The degree work was undertaken by the Royal Arch Companions of Athelstan York Rite College No. 41, Toronto, of the York Rite Sovereign College of North America on two candidates of the newly amalgamated Chapters.

In Wellington District No. 4, due a lack of personnel to undertake the annual ceremony of Installation, Waterloo Chapter No. 32 G.R.C., Cambridge and Preston Chapter No. 245 G.R.C. Cambridge held their first joint installation ceremony on January 24th, 1991.

Respectfully submitted:

Rt.Ex.Comp. Basil S. Fowler, Acting Grand Historian.

Moved by the Grand Second Principal, seconded by Rt. Ex. Comp. Basil S. Fowler, this report be received and adopted. Carried

FRATERNAL REVIEW

To the Most Excellent, the Grand First Principal, Officers and Members of the Grand Chapter of Royal Arch Masons of Canada.

Most Excellent Sir and Companion:

It has been my privilege to prepare this report with the assistance of Rt. Ex. Comp. Donald J. Gent and I thank Most Excellent Companion Donald F. Kline for the opportunity. We also thank M. Ex. Comp. Edward Elcombe, Grand Scribe E., for his advice and assistance in providing the Proceedings. Rt. Ex. Comp. Donald J. Gent reviewed the Proceedings of those states in the United States from "N..." to "W..." and Rt. Ex. Comp. Bert A. Mennie reviewed the other states, the provinces of Canada, and other countries.

We have read with interest the Proceedings available from Canada, the United States of America, Ireland, Mexico, New South Wales and Australian Capital Territory, New Zealand, Queensland, Scotland, and Victoria. They varied from rather bare statistical reports to computer generated transcripts of the Grand Convocations, some with most interesting and informative accounts and even some humour.

All jurisdiction reported net losses in membership with the exceptions of Ireland, Mexico, Queensland, and Scotland which did not include such statistics. Most expressed grave concern and some have programmes under way which they hope will reverse the downward trend.

More Grand Chapters have come to realize the value of sound Life Membership Plans, or Perpetual Life Membership Plans as a means of retaining members, ensuring financial stability, and reducing secretarial frustration.

The use of "Festivals" where all degrees, often including those in other York Rite bodies, are conferred is being criticized by some leaders who feel that this practice weakens the work and administrative ability of the individual Chapter officers. Some Grand Chapters have Chapters of Instruction, or District or individual Chapters of Instruction or the equivalent. Others use the office of Grand Lecturer to improve the quality of the work.

Most Grand Chapters in the United States and some in Canada belong to the General Grand Chapter International, participating in its awards and incentives programmes and its charities.

The reports in the following pages should interest the Masonic leaders and other caring Masons in a serious perusal of particular jurisdictions. They might even encourage some young Masonic student to ask to participate in the work of Fraternal Review. Personally, this has been an interesting and rewarding educational experience.

Respectfully submitted,

Rt. Ex. Comp. Donald J. Gent Rt.Ex.Comp. Bert A. Mennie, Chairman

CANADA
BRITISH COLUMBIA AND THE YUKON

1990 Number of Chapters 41 Membership 4372 Net Loss 111

The 72nd Annual Convocation of the Grand Chapter of British Columbia and the Yukon was held in Whitehorse, Yukon on Thursday, May 17th to Friday, May 19th.

Thursday night the Grand Chapter was opened informally, followed by a memorial service end addresses by three invited guests to the members and their ladies before the closing of the Informal Grand Chapter for a reception with the ladies present.

The Grand First Principal had made District visitations but did on invitation attend 13 individual Chapters as well as other special events.

One new Chapter is under dispensation in Sooke, British Columbia. Three Chapters have amalgamated and three others are working on this. 11 Chapters showed an increase in membership, with the winner of the Past Grand Zerubbabel's Award showing a ten percent increase.

20 bursaries were awarded totalling $ 5,800.00.

A computer and laser printer were approved for purchase by Grand Chapter.

The Royal Arch Masonic home is an Intermediate Care Facility having 130 beds with a one year waiting list. The admissions are controlled by the Ministry of Health and are funded by them.

The Royal Arch Masonic Apartments has 75 suites and is funded by C.M.H.C. and B.C. Housing. These are low rental apartments with rent varying according to income as set down by the Government. Waiting time is approximately three years.

The Keystone of Life Foundation has its own membership and by tax deductible donations was able to place medical equipment worth $20,377.00 in 9 hospitals and set aside funds for 3 other in the name of Royal Arch Masonry.

The Keystone newsletter is well received three times a year.

A Merit Award was given Ernest W. Merritt, age 81, for long dedicated service to Masonry as Tyler in Chapter and Lodge as well as long service to Scouting and St. John Ambulance.

MANITOBA

1990 Number of Chapters 14 Membership 1566 Net Loss 48

The 64th Annual Convocation was formally opened in Winnipeg, Manitoba on April 06, 1990. Reception of distinguished visitors, memorial service and informal closing were followed by light refreshments.

The formal Convocation was on Saturday, April 7th with the usual agenda.

In the words of the Grand Historian, "This year's report will be a short one as little of interest has occurred that requires reporting."

NEW BRUNSWICK

1990 Number of Chapters 11 Membership 1494 Net Loss 23

The 28th "Special Hands Across the Border" Convocation was held in Moncton, New Brunswick on October 28, 1989 with the Grand Chapter of Maine attending and exemplifying a M.M.M. degree. In alternate years they meet in Maine.

The 103rd Annual Grand Chapter Convocation was held in June 16th, 1990 in Moncton followed by a banquet and dance.

NOVA SCOTIA

1989 Number of Chapters 28 Membership 2524 Net Loss 43

The 120th Annual Convocation was held in White Point, Nova Scotia on May 5 - 6, 1989.

The Grand Secretary is working towards having all records on computer.

"The Royal Craftsman" is published four times a year.

The Grand High Priest said, "Too long have we sat back and said, 'Let someone else do this, or do that'. Too long have we allowed ourselves to stagnate. Too long we have played at being Freemasons. Companions, we have to stop and look at ourselves. It is time to stop playing and start doing. There are those in this world who dream of success. There are others who wake up and get things done."

SASKATCHEWAN

1990 Number of Chapters 22 Membership 2030 Net Loss 104

The 67th Annual Convocation met in Regina, Saskatchewan on the evening of May 25, 1990 with an informal opening ceremony when visiting distinguished guests were received and several brought greetings before adjourning for a social hour.

Formal opening was on Saturday, May 26th, with the distinguished guests formally introduced.

One Chapter surrendered its charter. Again membership was down.

The Grand First Principal presented a "Travelling Keystone" to encourage visiting and attendance. The Constitution is printed in loose leaf form.

QUEBEC

1989 Number of Chapters 20 Membership 1759 Net Loss 63

The 112th Convocation was held in Montreal on Wednesday, May 31, 1989.

Music has been recorded on tape for all three degrees and song sheets distributed.

The Ritual has been translated into French for use in Chapters.

The Committee for the State of the Order stated, "We recommend as many rehearsals as possible to regain the quality of the ritual work."

There is an excellent detailed Report of the Committee on Foreign Relations and Correspondence.

UNITED STATES

ALABAMA

1989 Number of Chapters 21 Membership 6565 Net Loss 135

The 163rd Annual Convocation was held in Birmingham on February 25 - 27, 1990. It met consecutively with the Grand Council of Royal and Select Masters and the Grand Commandery of Knights Templar after a combined York Rite banquet.

Three Grand York Rite Classes had been held from which there were obtained 95 new Companions.

The Committee on Fraternal Correspondence reports on a letter from Austria requesting the Grand Chapter of Alabama to observe the 200th Anniversary of Bro. Wolfgang Amadeus Mozart's death in some manner. They wish the date of December 5, 1991 be observed simultaneously at all Masonic Temples throughout the world. They will send details, materials and suggestions to an appointed chairman.

ARIZONA

1989 Number of Chapters 16 Membership 2049 Net Loss 129

The 99th Annual Convocation was held in Tuscon on October 27, 1989. This was held consecutively with the Grand Council of Royal and Select Masters and the Grand Commandery of Knights Templar after the Unified York Rite Session on October 25th.

The Grand High Priest found in his visits "all but one ritually proficient".

ARKANSAS

1990 Number of Chapters 35 Membership 3924 Net Loss 258

The 141st Annual Convocation was held in North Little Rock on March 8 - 10, 1990, beginning with a Joint York Rite Memorial Service, reception of guests, and business session on March 8th of Grand Chapter, Grand Council, and Grand Commandery.

3 Chapters merged with others during the year.

A chairman was appointed of a committee to commemorate Mozart's death on December 05, 1991.

They have a very short, open to the ladies, combined Installation of Officers of all three bodies.

CONNECTICUT

1989 Number of Chapters 31 Membership 3859 183

The 191st Annual Convocation was held in Wethersfield on May 20, 1991.

In relation to loss of members by demit and suspension, the Grand High Priest stated, "We have ceased to offer a meaningful experience for our members at our meetings. We must start making our members want to come back to meetings and pay their dues. We need interesting but short meetings. We need good work. The Chapters that are thriving are those that have activities which are well planned in advance and are well publicized."

The Grand Secretary and his wife put all the Chapter records on the new computer having taken courses at their own expense.

DELAWARE

1990 Number of Chapters 6 Membership 675 Net Loss 5

The 122nd Annual Convocation was held in Wilmington on March 10, 1990.

This is a very small, but active, jurisdiction.

The Grand High Priest said, "We will survive for the tenets of Freemasonry will attract men again to that which is good."

DISTRICT OF COLUMBIA

1990 Number of Chapters 6 Membership 1077 Net Loss 24

The 123rd Annual Convocation was held in Washington, D.C. on the morning of March 17, 1990, followed by the Grand Council of Cryptic Masons in the afternoon, and preceded by the Grand Commandery on March 16th.

The Committee on Works and Lectures stated, "We continue to feel chagrined that so many Companions, primarily Officers of Constituent Chapters, are satisfied with so low a level of ritualistic proficiency."

The Grand Visitor and Lecturer said, "This is a general comment and applies to all facets of our meetings: the opening and closing ceremonies, the greetings and recognitions, and the general conduct of business. When any of these items is deficient, it really ruins the meetings for those present."

The Grand Chapter Installation was an open one with families present.

GEORGIA

1990 Number of Chapters 115 Membership 18,702 Net Loss 639

The 168th Annual Convocation was held in Macon on April 16 - 17, 1990.

It was reported that they have an annual workshop for Chapter, Council and Commandery officers and "Schools of Instruction at District or Chapter levels to emphasize proficiency and improvement in the quality of the work."

It is further stated that there is "close co-operation, warm support and unity of purpose existing among all the Masonic bodies of Georgia.

They have a public Installation.

ILLINOIS

1989 Number of Chapters 104 Membership 12,266 Net Loss 659

The 140th Annual Convocation took place in Peoria on July 21, 1989.

Three Chapters were consolidated.

The book has individual pictures of all the Grand Officers. It appears to be a verbatim report of the taped meeting, with 161 pages including very complete records.

INDIANA

1990 Number of Chapters 73 Membership 10,869 Net Loss 430

The 145th Annual Convocation occurred in Vincennes on April 6, 1990.

The Proceedings is named "The York Rite of Freemasonry" and includes complete Proceedings of Chapter, Council and Commandery. It includes individual pictures of all the Grand Officers.

The statement is made, "If Royal Arch Masonry. Cryptic Masonry, Scottish Rite Masonry, and Blue Lodge Masonry are to survive, we've got to get united and march in the same direction."

Two Chapters were consolidated.

Grand Chapter paid $ 1,000.00 for repairing the damaged archway to the Indiana Masonic Home. Very complete, e.g. lists all Chapters from 1919, both active and dead - total 168.

IOWA

1989 Number of Chapters 61 Membership 7,780 Net Loss 268

The 133rd Annual Convocation was held in Marshalltown with the Grand Council of Royal and Select Masters only, on August 10 - 12, 1989.

Grand Chapter was formally opened on August 12th.

Three Chapters hau been consolidated.

The Grand High Priest had high praise for the outstanding work of his Grand Officers and Deputy Grand High Priests in visiting and assisting Chapters.

The purchase and implementation of adequate computer equipment was approved.

Individual pictures of all Grand Officers were included. This is a high quality Proceedings.

An open Installation was held.

LOUISIANA

1989 Number of Chapters 58 Membership 5,832 Net Loss 178

The 143rd Annual Convocation was held in Natchitoches on March 12, 1989.

Grand Chapter was formally opened and "called to refreshment" for a joint session with Grand Council Cryptic Masons of Louisiana when the distinguished guests were received.

Grand Chapter was called to labour. It was reported that the new "PRIDE" programme of District Lecturers was improving the ritual work: when previously only 7 or 8 Chapters could open without a book, now 21 are able to open from memory. Taking PRIDE in the quality of their ritual work can make the candidates PROUD to be new members of such an organization. After an open Installation, Grand Chapter was closed in ample form.

MICHIGAN

1989 Number of Chapters 115 . Membership 12,258 Net Loss 671

The 141st Annual Convocation was held in Midland on October 6, 7, 1989.

The Grand High Priest's programme of PRIDE IN OUR WORK ad PRIDE IN OURSELVES, his successor pledged to continue.

Included is a three page chronology and tribute to Past Grand High Priest James Fairbairn Smith, that eminently distinguished Mason and scholar, who died on September 22, 1989 at the age of 87 years.

The York Rite Colleges were cited as being "very helpful" in degree work, and were given full recognition.

The Grand High Priest called on Most Excellent Companion Leslie Levitt, Grand First Principal of the Grand Chapter of Royal Arch Masons of Canada in the Province of Ontario, to speak on behalf of the distinguished guests from out of state.

"In Memoriam" featured full page pictures of six past Grand High Priests from Robert S. Spencer (died 1985) to James Fairbairn Smith (died 1989), men who had made great and lasting contributions to many facets of Masonry.

This is another high quality production.

MINNESOTA

1990 Number of Chapters 52 Membership 7,678 Net Loss 235

The 128th Annual Convocation was held in Mankato on April 19 - 21, 1990.

The Grand Lecturer reported, "1989 was a year of some progress in the exemplification of the Capitular ritual. The emphasis on festivals has continued to decline, being replaced by further co-operative efforts among individual Chapters. Several of the districts have utilized a series of degrees in nearby Chapters over a period of six or eight weeks. This works well and needs to be explained.

We cannot dispense with the festivals entirely, since there are potential Companions who really cannot find the time to experience the Capitular work in a more satisfactory manner, but we should probably try to limit them to a couple within the State during the year - Spring, one Fall. The attempt to

combine the Chapter degrees with Council and Commandery work on a single Saturday was as anticipated - a fiasco. By combining the efforts of four or more Chapters, the Capitular degrees can be presented in an acceptable manner on one day, but anything beyond this becomes much too cumbersome and hectic".

The "Grand Lodge has initiated an aggressive publicity campaign, and for the first time in many years, the steep decline in membership has decreased."

MISSISSIPPI

1990 Number of Chapters 52 Membership 9,179 Net Loss 524

The 142nd Annual Convocation met at Meridan on May 11 - 12, 1990, opening on the 11th after Grand Council of Royal and Select Masters had closed. All York Rite bodies had a combined banquet that night.

Grand Chapter resumed labour on May 12th, then called from labour to refreshment for the public Installation of Officers. After resuming labour, Grand Chapter closed in ample form before noon.

The combined Proceedings of Grand Chapter, Grand Council and Grand Commandery are reported in full. The sessions also included time for meetings of Knights York Cross of Honour with the installation of candidates, conferring the Thrice Illustrious Master degree, conferring the Order of the High Priesthood, and a Red Cross of Constantine breakfast.

OTHER COUNTRIES

IRELAND

1989 Statistics are not published.

The Supreme Grand Royal Arch Chapter of Ireland meets regularly on the first Wednesday of February, May and November and the third Wednesday in June. It has the government of the Grand Lodge of Mark Master Masons Lodges. District Grand Officers are appointed for a two year term but are usually reappointed; one District Grand King is mentioned as retiring after seventeen years in office.

While Grand Chapter does not publish statistics, the District Grand Royal Arch Chapter of Down reported a loss of 64 Companions for a new total of

4,500 members. Of note is the report of the Provincial Grand Superintendent of Ghana of a net increase of 46 members in the 5 Irish Chapters there.

Much success in improving ritualistic work including the Mark Master degree is credited to the Grand Royal Arch Chapter of Instruction exemplifications and to those of District and local Chapters.

Some social functions are attended by wives also.

A sad bomb explosion very badly damaged the Masonic Hall in Bishop Street, Londonderry where 8 Royal Arch Chapters meet as well as 118 other Masonic bodies. However, "only one meeting was missed and it is hoped that the Hall will soon be restored to its former glory."

Only 48 members were struck off the Roll for non payment of dues.

MEXICO

1990 Number of Chapters 9 Membership not available

The 36th Annual Convocation was held in Mexico City on March 9, 1990.

The Grand High Priest expressed his "satisfaction for the co-operation he had received from the majority of his Grand Officers". He also stressed the importance of charity, urging all members to help their fellow human beings.

Mayab Chapter U.D. was granted Charter No. 15.

Grand Chapter fees are only $ 1.00 U.S. per year.

NEW SOUTH WALES & AUSTRALIAN CAPITAL TERRITORY

1990 Number of Chapters 52 Membership 7,739 Net Loss 387

The 10th Annual Convocation of the United Supreme Grand Chapter of Mark and Royal Arch Masons of N.S.W. and A.C.T. met in Petersham, N.S.W. on September 15, 1990.

The Proceedings contains a history of Mark and Royal Arch Masonry in New South Wales for a hundred years and the events of 90 years leading up to and including the unification in 1980.

Grand Chapter not only has two Grand Organists but also five Grand Pipers.

The Grand First Principal and Grand Master, in speaking of assistance to the Order of DeMolay and the International Order of the Rainbow, stated "The encouragement of youth is a matter of priority."

Most Chapters work all degrees in Royal Arch, Royal Ark Mariners, Red Cross Knights, and Cryptic Masonry.

Included is a list of the Grand Lecturers and the titles of the lectures they are willing to give to Chapters on request.

NEW ZEALAND

1990 Number of Chapters 99 Membership 4,968 Net Loss 156

The 98th Annual Convocation met at Hamilton, N.Z. on March 10, 1990

The Cryptic Councils are under the jurisdiction of the Supreme Grand Royal Arch Chapter of New Zealand whose Chapters work Royal Arch, Mark, Most Excellent Ark Mariner, Red Cross of Babylon, Cryptic and Thrice Illustrious Master degrees.

The First Grand Principal asserts, "Our reluctance to face facts and make change does not tender well for the future as we have failed to recognize a changing social and developing world and I know we have to make changes to encourage interest by our younger members in whom our whole future lies."

Committees are working on Masonry in relation to younger men and our present times with grave concern about Masonry's image and viability.

QUEENSLAND

1990 No statistics are given.

Proceedings from April, 1986 to October, 1990 are all in one volume.

The Supreme Grand Royal Arch Chapter of Queensland and the Grand Lodge of Mark Master Masons of Queensland confers all the degrees listed for "New Zealand" (above).

The First Grand Principal says, "We must therefore go forward with a united front to show the outside world that Freemasonry is good, that we are a worthwhile Institution, worthy of support by young men of good moral fibre."

SCOTLAND

1990 No statistics are shown

The Annual Convocation of the Supreme Grand Royal Arch Chapter of Scotland was held in Freemasons' Hall, 96 George Street, Edinburgh on Friday, March 16, 1990.

The First Grand Principal, Most Excellent Companion, The Rt. Hon., The Earl of Elgin and Kincardine, was installed for the 21st year. Some interesting toasts and speeches are recorded.

A Cryptic Council, Lodge and Council are often attached to a Chapter.

Grand Superintendents are normally appointed for a five year term and several are listed as having served ten years.

One Grand Superintendent said, "The main strength is in inter-Chapter visitations where we experience a true feeling of friendship and companionship."

The Grand Superintendent of Transvaal, Orange Free State and Northern Cape states, "We are now selling Masonry at too low a price. I think you will all agree that in all walks of life we do not place much value on things which cost next to nothing. In Chaucer's time there were realists who recognized that, "that which is come by cheaply is cheerfully discarded.

VICTORIA

1990 Number of Chapters 109 Membership 5099 Net Loss 208

The 101st year, 393rd Quarterly Convocation was held in East Melbourne on April 18, 1990.

There is reported an increase of 29 percent over the number of candidates in the same period the previous year and also a net loss which is 18 percent less than in 1989.

Editorial note: What a cheerful, promising ending for my second and last year as Chairman, Fraternal Review!

REPORT OF THE BENEVOLENCE COMMITTEE

To The Most Excellent Sir and Companions:

To the Grand First Principal Royal Arch Masons of Canada
in the Province of Ontario.

Your Benevolence Committee is pleased to report on its activities since the Grand Chapter Convocation April 1990. During 1990, we have received six applications for assistance. These were from five chapters. Awards were made totalling $ 2,750.00. This was distributed in March 1990. We have awarded another $ 2,650.00 for disbursement in November 1990.

Chapters are reminded that application for Benevolence should be made early in 1991 to allow time for processing.

We bring the following occupance to the attention of our chapters and their companions. There are times when we may question how an individual can help, what follows is a case history of how a Chapter was able to assist one family.

Hiawatha Chapter has a very active Benevolent Committee. They received a call from a very distressed mother with a three year old child and expecting another in a few weeks.

The Chapter arranged temporary accommodation for her and provided $100.00 in food vouchers. This happened at a time when Hiawatha Chapter was hosting an international visit from Walnut Chapter of Ohio. An announcement was made of the plight of this family and a basket placed on a table asking each person to contribute one dollar. To the credit of everyone $300.00 was collected. The money was used to provide a layette for the expected baby and to tie the family over a very difficult time in their life.

If anyone ever has occasion to ask what they can do - just remember this single incident and what Hiawatha Chapter did to extend relief to one family under distressing circumstances.

Our companions can be very proud of the efforts being put forth by individual chapters.

St. Georges Chapter #5 was very helpful in assisting a companion who suffered a serious accident. With the aid of our benevolent committee member V. Ex. Comp. Lyle James assistance was forthcoming from Grand Chapter as well as the Ontario Provincial Government.

Hiawatha Chapter #252 through their very active benevolence committee continues to provide assistance throughout the Sarnia Community. By keeping in touch with their companions the members Hiawatha Chapter #252 offer help and comfort to those companions and their families in times of need and stress.

The Mt. Sinai Chapter #212 has a long standing program through their benevolence committee for assisting companions and families of deceased companions.

We quote from a letter by the wife of a companion, "when I had no place to turn for help, the Royal Arch Masons came to my aid".

At this time we recommend that M. Ex. Comp. Aube Weisman be appointed for a three year period ending 1994. We also recommend the appointment of V. Ex. Comp. Lyle James as chairman of this Benevolence Committee.

Respectfully submitted.

V.Ex.Comp. Lyle James
Rt.Ex.Comp. J. Max Laushway
M.Ex.Comp. Aube L. Weisman, Chairman

Moved by the Grand Second Principal, seconded by V. Ex. Comp Lyle James that this report be received and adopted. Carried.

GRAND CHAPTER SUSPENDS LABOUR

The Grand First Principal directed that the Grand Chapter be called from labour to refreshment at 4.00 p.m. for the purpose of electing the Officers of Grand Chapter.

GRAND CHAPTER ANNUAL BANQUET

The Grand First Principal, M.Ex.Comp. Donald F. Kline, presided at the Grand Chapter Annual Banquet held in the Niagara Room at the Skyline Brock Hotel, Niagara Falls. The usual toasts were honoured, followed by entertainment and dancing to music supplied by the Ragg Topps.

GRAND CHAPTER RESUMED

Grand Chapter was called from refreshment to labour on Saturday, April 20th, 1991 at 9.00 a.m.

REPORT OF THE COMMITTEE OF SCRUTINEERS

To The Most Excellent The Grand First Principal, Officers and Members of Grand Chapter, Royal Arch Masons of Canada in the Province of Ontario.

Most Excellent Sir and Companions:

The Committee of Scrutineers take great pleasure in presenting the results of the election held on Friday, April 19, 1991.

For Grand First Principal:	M.Ex.Comp. Donald F. Kline, Acclamation
For Grand Second Principal:	R.Ex.Comp. G. Robert Jackson, Acclamation.
For Grand Third Principal:	R.Ex.Comp. Alan F. Walker, Acclamation
For Grand Principal Sojourner:	Ex.Companion Robert Meens
For Grand Scribe Nehemiah:	Ex.Comp. J. A. Dale Plant
For Grand Registrar:	Ex.Comp. Morley J. Brown
For Grand Executive Committee:	R.Ex.Comp. William Klapatiuk
V.Ex.Comp. Peter J. Matijek	R.Ex.Comp. David A. Rogers
V.Ex.Comp. Edward Ounjian	R.Ex.Comp. Fred Garvin

It was moved by Rt.Ex.Comp. Lloyd Williamson, seconded by V.Ex.Comp. Percy Emslie that this report be received and adopted. Carried.

REPORT OF THE CREDENTIALS COMMITTEE

To the Most Excellent the Grand First Principal, Officers and Members of the Grand Chapter Royal Arch Masons of Canada in the Province of Ontario.

Most Excellent Sir and Companions:

Your Committee on Credentials beg leave to submit the following report.

No. of Chapters represented by Officers:	54
No. of Chapters represented by proxy	45
No. of Chapters represented by P.Z's only	7
No. of Chapters represented	120
No. of Chapters not represented	25
No. of Delegates present	453
Total Number of Votes	626

It was moved by V.Ex.Comp. Percy Emslie, seconded by Rt.Ex.Comp. Lloyd Williamson that this report be received and adopted. Carried.

DELEGATES PRESENT

1. - D.A. Dale, A.W. Holton, W. Lutes, R.D.Pickell, D. Smith, R. Paddle, J.Cripps
2. - D.Draker, D.D. McGuigan, J.W. Reid, H.C.H.Rose, L.E.Williamson, P. Fenton.
3. - D. Banks, F.Cotton, A.G.Smuck, J.P.Smuck, B. O'Neil.
4. - J.V. Lawer, P.Emslie, W. Newton.
5. - J.H. Jackson, R.S. Mortimer.
6. - L.Levitt, F. Scott, A. Wilson, D. McHaffie, C. Nates.
7. - E. 33Gray, W.M. Reid, W.J.N.Throop, M. Allen, J. Pearse, E.W. Harrison.
8. - P.Andres, D.K. Douglas, E. De Beaupre.
15. - R.A.Cadwallader, D.F.C. Doull, D.J.Emerick, D. Dunsmoor, A.B. Steele.
16. - G.G. Fowlow, E.J.J. Jackson, D.W.McDuffee, C.J.Meunier, A.B. Sewell, M.W. Watling, R.M. Boone, D.P. Smallman.
18. - H.S. Mighton, G.D. Munro, A. Dickson, D.A.Ward.
19. - W.Anderson, G.Cornelius, W.Klapatiuk, D.Laskey, J. Cairns, J. Millers.
20. - E.J. Brown
24. - B.A.Mennie, W.J. O'Hara, S.K. McTavish.
27. - W.H.Downer, L.Hanschke, J.A.Kilsby.
28. - Geo. Gifford, F.T. Whalley, R.M. McKelvie, J.F.Riley, Gary Gifford, C. Armstrong, W.E. MacKenzie, J. Magee.
29. - E.J.Cass, H.Gosling, L. Gimblett.
30. - L.Boyce, S.Wheeler.
31. - D.A.King, O. Reid, G. Watt, V. Striker .
32. - W.J. Everingham, I. Hall, D. Fryett, B.S.Freer.
34. - H.Ayerst, C. Coursey, I. Montague, A. Pester, H.J. Boos, D. Lamont, E. Monkman, D. Watson.
35. - W.F. Hoffman, R. Jenkins, W.R. Meens, D.Overy, E. Ounjian.
36. - L.B.Gillespie, H.Hubbell, J. Hutchison, A.A.Mortlock, V.E. Young, L. Irwin, W.H. Mortlock, S. Foskett.
37. - B. Keighley.
40. - J. Gilbert, G. Stewart.
46. - R.Stevenson, R. Stewart.
47. - A. McGuire.
48. - W.T. Greenburgh, Ed. Greenwood.
53. - R. Bailey, E. Hayes, C. Hunter, B. Thompson, L. Clifford.
54. - H. Campbell, A. Harris, G.R. Jackson, R. Jackson, W. Laycock, G.G. Dennis, M.Brown, T. McDermid, G. Anderson, C.A. Roberts.
55. - A.J. Brown, J.M. Brown, S. Knox, B. Purney
57. - R. Radford, D. Penwarden, C.R. Smallbone
59. - R. Marsaw, H. Warren.
61. - G.M.Nobes.
63. - L. Hogenbirk, L. Hallam, F. Downey.

DELEGATES PRESENT

64. - C. Leuty, B.Penwarden, D. Neill, B. Douglas, A. Dawson, A. Horton,
68. - G.L.Abbott, R. Abbott, W. Groom, S. Leach.
69. - J.Barich, W.Claus, J.Hodgen, A.Kofink, D. Lamont, J. McIntosh, D. Van Every.
71. - R.J. Leniuk, F. Marwood.
72. - C. Davis, L. Groves, B. Shaddock, A. Foote, R. Sills.
73. - D. Clark.
74. - D.Lammond, F. Paine, P. Das.
75. - F. Chisholm, E. Joyce, E. Vanderholt, D. Winkworth, E. Ramsbottom.
76. - K. Green, N. Farrington.
77. - A.L. Lee, G.C. Sinclair, W. Boston, R. Falshaw.
79. - C. Craig, G. Vardy, W. Waldron, F. Garvin, J. Reynolds, D. Niven, R. Johnston.
80. - L. LaJoie, P. Clark. I.T. Cowie.
81. - H. Campbell, G.Denis, H. Knight, B. Segui, W. Laycock, R.Sinden.
82. - W.A. Cheetham, D. Tozer.
83. - W.A. Jackson, E. Patterson.
84. - D. Dunbar.
88. - R. Card, H.M. Dunlop.
90. - R. Booth.
91. - G. Grant, F. Johns, J. Kline.
94. - M.Agnew, H. Hobden, G. Isaac.
95. - W.Walker, M. Coulter.
102. - S. Kozak, C. Hartman.
103. - D. Ball, R. McConkey, J. Grove.
104. - W.S. Thompson, D. Garside.
110. - P. Kaltwasser, A. Bjerknes, G.A. Morrison, L. Patterson, F. Smith.
113. - M. Tuck, R. Suppes.
115. - W. Boone, H. O'Dell, E. Luke.
117. - T. Brown, T. Peyton, F. Scott, J.E. Welker, A.G.Wolfe, C. Sherwood.
119. - L.F. Hillman, D. Palmer, D. Robinson, H. Coomber.
130. - G. Leishman, F. Richardson, J. Ryan, L. Richardson.
133. - M.R.Rodgers, G. Patterson, W. Porter.
135. - W.J. Morgan, M.D. Feasby.
138. - P. Cleal, S.W. Dick, V. Green, W. Oakley, R. Doherty, J. Galarneau.
144. - J.W. Broughton.
146. - B. Hastings, F. Hay.
147. - G. Stewart.
150. - J. Attwood, E. Carson, C. Lee, B. MacDonald, F. Standring, T. Johnson, W. McNair.
152. - K.R. Munn.
153. - P. Naylor, E. Hayes.
155. - T. Burton, R. Hurst, D.G. Mitchell, D. Newton, R. Norsworthy.

DELEGATES PRESENT

167. - S.R. Burton, W.Brueck, B. Hopkins, M.A. Lockhart, R. Mink, T. Nesbitt, E. Robertson, A. Walker, D. Walker.
168. - R. Ballard, P. Wilmink.
169. - C. Whalen, V. Praskey.
175. - F. Rysanek, A. Rogers, A. Watson, F. Scott.
184. - V. Ozol, T. Lillie, V. Wilson, F. Ross, H. Winslow, K. Woodhouse.
195. - B.S. Fowler, R.F. Russell, W.H. Sproule.
198. - C.A. Brittain, C.D. Evans, G.W. Evans, N. Dunlop, H. Houben, K. Joslin, L. Pickering, A.D. Plant, A. Settle, D. Lamont, B. Simpson, R. Wainman, D.J. Messenger.
205. - D.G. Hill, B.D.Stapley, N. Todd, D. Hill, M. Cape, G. Kerr, A. Card.
210. - R. Abbott, K. Sharp.
212. - R. McKay, W. Boston.
214. - B. Johnson, R. Swartz, E. Gabriel, B. Dunlop, S. Dunlop, H. Colhoun.
215. - G.H.Stuart, R. Groshaw, D. Reddie, G. Doughty.
217. - E.W. Elcombe, C. Meldrum, P. Nielson, W. Mansfield, R. Harrison.
218. - W. Harper.
219. - A. Donavan.
220. - J.R. Dodd, M.Duke, D.F.Kline, R.T. Rigby, V. Williams.
222. - M. Havard, G.T. Jones, H.A. Lyons, N.B. Richardson. C.C. Dale, A. Humphries, D.A. Roberts, O. Wickerson, D. Godding.
224. - M.H. Devins, J. Gavin, V. Ferguson, R.E. Luxon, T. Stoddart, A. Anderson, T.S. Pocock, R.E. Todd.
227. - C. Faulkner, L. Kellett.
230. - E.R.Carr, H.B.Holland, L. Primeau, H. Hubbell.
231. - E.C.Hurst, A.W.H.Thompson, D. Gillis, J. Kline.
232. - W.Edwards, J.L. Mellor, H. Turner.
233. - K. Elsie.
234. - T. Massena.
235. - E. Simon.
236. - R. McClung, G. Harvey, M Devins, T. Pocock.
238. - W.L.Davies, J. Hessey, A.W. Ingrey, T. Johnson, W. McKay, S. Neilson, A. Snell, D.H. Thomson.
241. - J. Beard, D.G. Bee.
243. - J. Bull, W. Best, S. Winterbottom, J. Noble.
245. - J.C. Bowman. R.M. Wright.
246. - J.D. Fraser, R.A. Holland.
247. - H.C. Banks, L.J. Gent.
249. - B. Bridges, J. Hartwell, L. Pridie, M. MacKenzie, G. Thertell.
251. - R. Tressider, B. Zapotochny.
252. - L.G. Odell, L. James, J. Wright.
254. - K. Munn.
255. - J. Petrie.

DELEGATES PRESENT

257. - N. McComb.
260. - G. Gahs, D. Ross, R. Falshaw.
261. - E.C. Gerhart, D.A. Green, T. Bennett, J. Johnson, W Archer, L. Johnson, W.F. Lawson, W. Lysenko.
262. - R. Binns, E.Cassidy, G.E.Clarke, R. Flynn, N. Husak, H. Rose, G.M. Stewart, M. Tuck, W. MacDonald, J. Hobson, F. Scott.
263. - A. Connely.
264. - H.J. Boos, J. Munro, B. Lopatriello, A. Andrews, F. Russell, M.C. Murphy, F. Wilson, A. Walker, M. Duke.
265. - D. Gillelan, D. Lamont, B. Leslie, T. Armstrong, R. Carter, E. Brown, F. Russell, D. Kline, M. Younie.
266. - A. Cheetham.
267. - E.W. Harrison, J.D. Moxam.

REPORT ON THE CONDITION OF CAPITULAR MASONRY

To the Most Excellent Grand First Principal, Officers and Members of the Grand Chapter of Royal Arch Masons of Canada in the Province of Ontario. Most Excellent Sir and Companions.

On behalf of the Committee on the Condition of Capitular Masonry, it is my duty and privilege to present this report at our 133rd annual convocation of Grand Chapter.

First, your committee desires to express not only its feelings, but the feelings and gratitude of all Companions for the sincere and capable leadership of our Grand First Principal, Most Excellent Companion Donald Kline, who by his strength of character, his pleasing personality, and sympathetic understanding has endeared himself to all.

We appreciate his ability to cope with the responsibilities of office, ever maintaining that all important element of success, a good sense of humour - and always with the grace and dignity befitting his exalted office.

We congratulate the Grand Superintendents and acknowledge the dedicated efforts to their assigned tasks. The results of your leadership are a matter of record. The experience and knowledge gained during your term of office has given you a further comprehension of the aims and objectives of our Royal Craft, and better equipped you to continue to serve with honour and distinction.

Our hearts are saddened by the loss of 338 Companions over the past year, among the number being M. Ex. Comp. Bruce Smith, Grand First Principal 1959-1960; Rt. Ex. Comp. Don Wilson, Grand Representative to Georgia, Rt. Ex. Comp. Sam Tenenbaum, Grand Historian and V. Ex. Comp. David Sturch. As we recall the happy memories of their association and ardent devotion to this grand jurisdiction, we acknowledge their many accomplishments, and the great void left by their passing.

It is well recognized that the information upon which this committee prepared its report is gleaned from that submitted by the Grand Superintendent. We have compiled a statistical overview recording the various totals and averages from each of our 17 districts, and attach this supplement to be printed in the proceedings as part of this report.

From the material obtained, we cannot rejoice that the past year has been one of progression in every phase of our activities. There is, however, confirmation of positive steps being taken to stem the flow of decreasing membership over the past two decades. Checking the figures at hand, shows a net membership loss of 252 compared to 315 last year (1989). WE congratulate the two districts that report a net increase, Wilson District #3 plus 2, and Niagara District #7 plus 15.

Each district initiated new members totalling 321, just four shy of last year. District 5 led the way with 42 initiations, and District 7 a close second with 39. There were 264 exaltations with District 8A reporting 31, and District 2 with 28. Affiliation are reported at 39, compared to 44 last year, with District 2 accounting for 28% of the total. A special recognition to Hiawatha No. 252 for 7 affiliations. There were 25 restorations, and increase of 9 over last year with District 8A accounting for 28% of the total. Six districts failed to record any restorations. We suggest a concerted effort under this heading would bring greater results.

The three doors of exit total 571, still a matter of concern, however, a considerable improvement over last years figure of 700. There were 135 withdrawals compared to 191 last year, and 27 less suspensions at 98. The one door of exit controlled by destiny and the will of God accounted for the passing of 338 Companions, 46 less than 1989.

Last year, there were 163 Chapters in this Grand Jurisdiction, one amalgamation. In Wilson District #3, Regal #253 at Port Dover joined with Ezra #23 at Simcoe. Worthy of note at this time is the double amalgamation in Toronto District #8 on February 23, 1991, when Beaver #225 and Tyrian #258 joined Orient #79. This historic event was particularly well attended by Grand Chapter Officers, past and present, including the entire Grand Council.

The records also confirmed planned amalgamation of Granite #61 Almonte with Maple #116 Carleton Place some time early this year (1991).

We regret to report that #259 in Atikokan was unable to muster a quorum on the occasion of the official visit of Rt. Ex. Comp. Kenneth Munn, and only two meetings were recorded for the year. Also Madoc #161 in Prince Edward District #11 has been declared officially closed by the Grand First Principal, and the Grand Superintendent directed to pick up the Charter, books, finances, paraphernalia etc.

The reports further confirm several Chapters that have experienced difficulty with membership and attendance for several years, are now discussing the positive aspects of amalgamation. On many occasions during his term of office M. Ex. Comp. Kline has enlightened the members by explaining when a Chapter amalgamates the Charter does not die - this only happens when a Chapter withers to the point it ceases to function, then, regrettably there is nothing to amalgamate. One hundred or even 40 years ago, before every companion either had a car or access to one, 3 or 4 Chapters within a 30 mile radius was not only convenient, but necessary, and well attended.

Times change: Business leaders have long known that the methods of the past will not be adequate to meet the needs of the future, and anyone who clings too long to the past, will ultimately find - he has no future. We shall succeed and survive in proportion to our willingness to adjust and adapt our techniques, our procedural methods and our administrative responsibilities to these rapidly changing times.

On his official visit, the Grand Superintendent determines the proficiency of the Presiding Officer. 158 reports showed 48 excellent, 10 fair, and 3 below standard, the balance were marked 'good'. One report showed good - "but read". We respectfully submit if the First Principal reads the opening and closing - his proficiency is 'below standard'. "The basic criteria of a leader regardless of scope, is responsibility assumed and executed".

We suggest it is timely to remind all future examining boards of their responsibility.

The final words of the installation ceremony directed to newly installed First Principals are "and the Chapter is now in your hands". "Leadership, or the lack of it, at any level is the one common denominator that determines success or failure - progress - or retrogression". The quality of leadership by a First Principal in many cases, is determined by the degree of support he

receives from the senior officers in his own Chapter. The Past Principals of all ranks in each Chapter comprise a natural advisory committee - and it is a wise leader that calls on the experience, expertise and assistance of those who have travelled that road before.

This past year has seen a number of new Scribe E's assume office, and their fine efforts are acknowledged and appreciated by the administration.

The committee expresses a real concern at the variety of entries on the statistical table under the heading amount of insurance. 12 Chapters report no insurance; 13 showed a question mark or blank, and 31 state no amount but show Temple Corp. or blanket. (We offer the following professional advice at no charge). First, we suggest to those Chapters that have elected to be 'self insurers' to arrange adequate coverage as soon as possible. Secondly, those Chapters that have an apparent arrangement with the Temple Board, or other Masonic body to ensure that your Chapter is shown as an additional named insured or detailed under the loss payable clause. If your Chapter is not specifically mentioned, and an amount shown on the policy either you have no coverage or you are at the mercy of the Temple Corporation. There is nothing wrong with combining the coverage of several masonic bodies all on one policy - whereas your property is located at the same address, provided each body is listed and the amount shown.

We wish to congratulate (Laurentian Chapter #151, Pembroke; Ottawa District #113 for achieving the Thomson Trophy for 1990. We trust that each Chapter discuss the criteria for winning this coveted award. Here is an opportunity available to all Chapters to join in the friendly spirit of competition. It generates a positive participation, and in this day and age with a preponderance of negative influence, let us take every opportunity to advance our Royal Craft.

There were 1259 regular and 34 emergent totalling 1293 meetings held in the Grand Jurisdiction in 1990. The average attendance for all Chapters was 14. District 10 recorded the highest average attendance at 20. Worthy of recognition is Pentalpha #28 Oshawa and Corinthian #36 Peterborough for attaining the highest average attendance of 34 and 33 respectively. A close second was Toronto District #8 with an average attendance of 19 - recognizing the efforts of Aurora #235 and Victoria 265 Thornhill, both with an average attendance of 27.

We note that the average number of visitors to all Chapters is 4 per meeting. Toronto District 8 clearly led the way with an average of 9.36, paying tribute to Beaver #225 East Toronto, recording an average of 16 - commendable.

A very serious matter that requires strict supervision by the Grand Superintendents is the alarming number of Companions in arrears of dues beyond the period of 12 months. There are 954 Companions in that category and this adds up to $ 47,509.00. We seriously recommend that one of the first duties of each Grand Superintendent will be to acquaint themselves with the financial status of each Chapter in his care, and ensure the First Principals are taking corrective action.

Our noble institution continues to be blessed with that solid foundation perpetuated by the tireless efforts of our senior members, many honoured this past year. There were ninety 25 year Past Principal jewels awarded, twenty-five Companions were presented with the 50 year Royal Arch Mason jewel; seven 50 year Past Principals bar; two senior Companions received their 60 year numerals and one 70 year pin. We applaud their many years of faithful service, May God grant them good health, that they may continue to enjoy the fruits of their labour.

Victoria Chapter 205 Thornhill celebrated their 75th anniversary, which was attended by the Grand First Principal, and a large number of Grand Chapter officers. An anniversary affords an ideal opportunity to not only celebrate the past, but to promote for the future.

We further recommend that the Grand Superintendents ensure each Chapter is aware of the details relating to the distinguished Service Award. This affords a Chapter the opportunity to recognize a worthy Companion who is not a past principal, and has no intention or is unable to assume office.

It is not our purpose to repeat the important information that will be presented by the various committee chairmen. We wish only to express our acknowledgement, and the gratitude of all companions for their time, talents, and valuable contribution to the overall administration of this Grand Jurisdiction.

We feel it appropriate at this time to express our concern at the number of inactive committees at the local Chapter level. The committee system is essential to share the work load, and we regret to report that many committees have never met , they exist in name only. An inactive committee is a definite negative influence in any Chapter. We heartily recommend that each First Principal appoint companions that are willing to assume the basic responsibilities of chairing their committee. We assure you the results will speak for themselves.

We thank the Grand Scribe E for his generous fraternal co-operation and assistance in confirming many items in this report.

We acknowledge the excellent arrangements by Georgian District #9 under the leadership of Rt. Ex. Comp. Ronald Mink, hosting our Grand Executive meeting in Midland October 27, 1990. We congratulate District 9 for initiating the Stanley L. Tonkin Memorial Award - a fitting tribute to honour the memory of such an outstanding Mason.

Our Grand First Principal has managed a very busy schedule of visits to Chapters in this Grand Jurisdiction as well as other Masonic bodies, both National and International, and has been warmly received wherever he has gone. We pray that the Great Jehovah will grant him good health and prosperity, as he continues to bear such an outstanding witness on behalf of our beloved Order. We thank him for the honour and privilege of serving Grand Chapter on this Committee.

In conclusion we pose this question - Why are we here? Are we here to enjoy the genuine fellowship that is an integral part of our great fraternity - we truly hope so! but are we also here to open our heart and minds to perceive and to acknowledge our individual responsibilities to share the overall responsibility of this Grand Body; to ensure its preservation - that those who are yet to join our ranks, may have the opportunity to experience what we are privileged to be part of. May our efforts - our united endeavours serve to promote and perpetuate our Royal Craft - until time is no more.

Respectfully & fraternally submitted

Rt.Ex.Comp. C. Gordon Sinclair
Rt.Ex.Comp. Donald J. Gent
Rt.Ex.Comp. William B. Walker
Rt.Ex.Comp. Donald A. King, Chairman

Moved by the Grand H, seconded by Rt.Ex.Comp. Donald A. King, that this report be received and adopted. Carried.

REPORT ON THE GRAND Z's ADDRESS

To the Officers and Companions of the Grand Chapter, Royal Arch Masons of Canada in the Province of Ontario.

Most Excellent Sir and Companions:

We, The Past Grand First Principals are pleased to report on the address of our Grand First Principal, M. Ex. Comp. Donald F. Kline.

It is with great pleasure that we join with our Grand First Principal in acknowledging the gracious welcome to all our distinguished guests from sister Grand Jurisdictions, and the chosen heads and representatives of other Masonic Bodies.

A fitting tribute is offered to Rt. Ex. Comp. William Klapatiuk and his committee who have administered all arrangements for this convocation in the beautiful and scenic city of Niagara Falls.

We join with Most Ex. Comp. Kline in remembering the services offered by those who have passed to the Grand Chapter above, especially Most Ex. Comp. Bruce H. Smith, Rt. Ex. Comp. Samuel Tenenbaum, Rt. Ex. Comp. Donald M. Wilson, and V. Ex. Comp. David Sturch.

Our Grand Superintendents are suitably commended for their duties, as the personal representatives of our Grand First Principal in their respective jurisdictions. Their input, as to the strengths and problems within their view is invaluable to the overall management of Grand Chapter.

Ever in the forefront, as mentioned by our Grand First Principal, is our assistance to those in need, especially our Bursary Committee. Chaired by Rt. Ex. Comp. Earl Gray, and the Release a Miracle Program chaired by Rt. Ex. Comp Malcolm MacKenzie. Both of these Companions have given unstinting effort on these worthy projects.

We commend our Grand First Principal for his mention of gratitude to the Stalwarts of every Chapter - Our Scribe E's. These worthy Companions give a special measure of support to the well running of their Chapters.

We agree harmoniously in the thank you offered to V. Ex. Comp. David Gillelan, Editor of the Keystone. His talent in editing this fine publication is much appreciated. The Public Relations Committee, headed by Rt. Ex. Comp. Frank Russell, goes hand in hand with the Keystone in the communication that Grand Chapter endeavours to spread throughout this great Province of Ontario, and all the Masonic Districts therein.

Annually, certain Companions are nominated by their peers to receive the distinguished service awards. Our Grand First Principal has confirmed that these awards be presented to Comp. Robert Henry Sargeant of Couchiching Chapter #198, and F. Royden Smith of Hiawatha Chapter #252. We join with our Grand First Principal, and all Companions in applauding these two special Royal Arch Masons.

A total of 125 jewels and presentations have been awarded this term. Including one 70 year Companion bar, two 60 year bars, and seven 50 year Past Principal jewels.

We are aware of the extreme pleasure that M. Ex. Comp. Kline experienced when he personally presented the 70 year bar to V. Ex. Comp. William Creech - his good friend who had sponsored him in Masonry.

Amalgamation ceremonies have been conducted twice this term by our Grand First Principal. We concur that this procedure adds new strength and vitality to any Chapter or group of Chapters who experience difficulties for a variety of reasons.

The Advisory Board of this Grand Chapter are grateful and offer their ongoing respect and co-operation to M. Ex. Comp. Donald F. Kline. We support his Masonic activities, especially with regard to his dedication and leadership at the helm of the Grand Chapter, Royal Arch Masons of Canada in the Province of Ontario, and wish for him good health and happiness as he continues his Masonic career.

Respectfully submitted.

Charles William Emmett
Leo J. Gent
Wm. H. Sproule
Fred Scott
Edward W. Elcombe
Leslie Levitt - Chairman
Dr. Fraser Hay
Wm. S. Thomson
Aube L. Weisman
Gordon H. Stuart
Albert A. Mortlock

PUBLIC RELATIONS

To the Most Excellent Grand First Principal, Officers and Members of The Grand Chapter of Royal Arch Masons of Canada in the Province of Ontario.

Most Excellent Sir and Companions:

The Grand Chapter Public Relations Committee is pleased to report on it's activities since the Grand Chapter Convocation of April 1990. During the past twelve months, the film "The Saga of the Holy Royal Arch of Freemasonry" has been presented at ten Royal Arch Chapters, two Craft Lodges, and one Principal's Association.

Following in chronological order are the Chapters and Districts, the Craft Lodges, and the Principal's Association at which the film was presented.

May 23, 1990 Corinthian Chapter, No. 36, Peterborough
Ontario District, No. 10

May 31, 1990 Prince Arthur Lodge No. 228, Odessa

June 1, 1990 Rideau Lodge, No. 460, Seeley's Bay

Sept. 5, 1990 Victoria Chapter No. 37, Port Hope
Ontario District No. 10

Oct. 25, 1990 Waterloo Chapter No. 32, Cambridge
Wellington District No. 4

Oct. 30, 1990 Principal's Association
Huron District No. 6, Mitchell

Jan. 14, 1991 Brampton Chapter, No. 265, Brampton
Toronto District, No. 8A

Feb. 12, 1991 Shekinah Chapter, No. 138, Toronto
Toronto District, No. 8A

Feb. 20, 1991 Lebanon Chapter, No. 220, Etobicoke
Toronto District, No. 8A

Feb. 22, 1991 Toronto Antiquity Chapter, No. 91, Weston
Toronto District, No. 8A

Feb. 28, 1991 Ottawa Chapter, No. 222, Ottawa
Ottawa District, No. 13

Mar. 11, 1991 Keystone Chapter, No. 35, Whitby
Ontario District, No. 10

Mar. 12, 1991 Signet Chapter, No. 34, Barrie
Georgian District, No. 9

Of particular mention is Victoria Chapter No. 37 in Port Hope, Ontario District No. 10. The film was presented to 54 persons after which a BBQ was held. The evening was a complete success and each Companion of Victoria Chapter is to be congratulated for a job well done. It was a distinct pleasure that evening to have in attendance Most Excellent Companion Donald Kline, Grand First Principal, and Right Excellent Companion Alan Walker, Grand Third Principal. I would be remiss to overlook the outstanding Master Mason's

Night and Education Night held at Signet Chapter, No. 34 in Barrie. Sixty-three Companions and guests were in attendance for this well-planned Education Night.

It was a pleasure to attend the Huron District No. 6 Principal's Association meeting and banquet on October 30th, 1990 in Mitchell Ontario to present the film. All nine Chapters in that District had representatives in attendance along with the Grand Superintendent of Huron District No. 6, Right Excellent Companion Winston Lodge and seven Companions 80 years of age and over, plus seven Past Grand Chapter Officers. Most Excellent Companion William Sproule who accompanied me that evening can attest to the success of the evening, and my personal 'thank you' is extended to each of the 61 Companions who were in attendance.

The before-mentioned presentations were made in concert with Master Masons Nights, Education Nights, special meetings and assemblies. A verbal presentation introducing the film is always given, and a question-and-answer session is always held at the end of the film presentation. This past year, I have had the valued and able assistance of Rt. Ex. Comps. Basil Fowler and Gordon Sinclair who have each made verbal presentations, not only on the history of Royal Arch Masonry, but also on the duties of the Officers, the symbolical references to the banners, pennants, Royal Arch apron, tools and implements.

V. Ex. Comp. David Gillelan has completed another year of intense activity relating to "THE KEYSTONE". The success of your Royal Arch Masonry publication rests on everyone's shoulders. Distribution of The Keystone throughout our jurisdiction has greatly improved and it is the hope that future circulation and printing costs will be in line with allotted budget dollars that are available to us. Your continued dedicated involvement in forwarding material to V. Ex. Comp. Gillelan is requested if Grand Chapter is to continue this fine publication.

Last year, it was recommended and suggested that each Chapter make an all out effort to have degree teams within your individual districts and also to visit craft lodges to assist with degree work. Some districts and chapters have undertaken this responsibility and have reaped good results. In this way, we as Royal Arch Masons can show our continued enthusiasm, dedication, and a willingness to be an active part in advancing and furthering our gentle and Royal Craft.

Many Royal Arch Chapters throughout Ontario are still continuing their Public Relations activities within their individual communities, such as Hiawatha Chapter, No. 252, Sarnia in London District, No. 2. Those Chapters who receive such recognition from their own communities can only count

themselves blessed, for they are Royal Arch Masons of great merit. They display the sensitivity to understand that greater happiness comes to those who serve than those who are served.

Royal Arch Masonry's great potential depends on the combined strengths of all of us, and that your active participation is required and essential. I humbly suggest that each of us become an essential part of the Royal Arch process. Be a genuine source of support by co-operating in all the initiatives of your Chapter and of Grand Chapter. Move from fellowship to friendship, and from friendship to brotherhood, and honour the whole by participating with the fullness of your enthusiasm. We are living in the final decade of this fascinating and tumultuous 20th Century, and Royal Arch Masonry with your sincere dedication and promotion will no doubt go on to become the Great Hope and the Great Fraternity of the 21st Century.

My heart-felt appreciation is extended to each member of Public Relations Committee for dedication, involvement and assistance to this particular committee. In addition, our thanks is extended to those Royal Arch Masons who willingly gave of their time particularly M. Ex. Comp. Basil Fowler, and Ex. Comp. Ed Ounjian who each volunteered their time and talents to make this past year a success.

Most Excellent Sir, thank you for your confidence and for affording me the opportunity of serving our Grand Chapter.

Respectively submitted on behalf of the Public Relations Committee:

R.Ex.Comp. Gordon Sinclair R.Ex.Comp. Donald J. Gent
R.Ex.Comp. Bernard Lopatriello R.Ex.Comp. Gilbert Fowlow
V.Ex.Comp. David Gillelan M.Ex.Comp. William Sproule
R.Ex.Comp. R. Frank Russell-Chairman

Moved by the Grand Second Principal, seconded by Rt. Ex. Comp. R. Frank Russell that his report be received and adopted. Carried.

SCRIBES E. ADVISORY COMMITTEE

To the Most Excellent Grand First Principal, Officers and Members of The Grand Chapter of Royal Arch Masons of Canada in the Province of Ontario.

Most Excellent Sir and Companions:

We the Scribes E. Advisory Committee are pleased to submit the following report of our first year of operation.

The task set before us last year was to improve the communications between the Chapters and the Grand Chapter office, thus assisting each Scribe E. to not only make his duties easier, but also, allow the Grand Scribe E. to discharge the important duties of his office.

With this objective in mind we first reviewed the nineteen forms that the Scribes E. use to report to the Grand Scribe E. and the Grand Superintendents of the respective districts.

The results of this review were very rewarding in that we have not only reduced the number of forms to a total of fourteen, but also, eliminated approximately seven hundred and fifty pieces of paper that the Grand Scribe E. Was required to generate and mail annually. Of this number we estimate that ninety percent was subsequently disposed of as waste.

As the amendments of these forms had a direct effect on the Scribes E. review that the established in 1989, which we might mention was presented to Scribes E. in Districts 8 and 9, during that year, we decided to extend this program to the Secretaries to the Grand Superintendents. This was accomplished at the Grand Executive meeting, held in October 1990. Although the number of secretaries in attendance was somewhat small, the results of the meeting were of great value, not only to our program, but to those who took time to be present.

The Scribe E. review was also presented at a Masonic Education day, held in Whitby this spring, to which end we again obtained additional information to benefit our efforts.

We are also pleased to report, that as a result of the meeting with the secretaries at the Grand Executive meeting, held in October 1990, and the need to ensure the new secretaries start their duties in a proper and consistent manner, a Meeting of Instruction has been established for the Secretaries to the Grand Superintendents and will be presented to them at each Annual Grand Chapter Convocation and subsequent Grand Executive meetings.

It was also confirmed that the Scribe E. Review would be presented to these Secretaries, who in turn will be requested to present the program to the Scribes E. of their respective District, thus assisting us to reach out to all Scribes E. in our Grand Jurisdiction.

To summarize the work of our committee, we believe that steps have been taken to eliminate the confusion some forms have caused, a program has been developed to assist the secretaries to the Grand Superintendents and the program for Scribes E. has been updated and is now available to all Scribes E. throughout our Grand Jurisdiction.

All we require now is for all of those concerned to put forth their personal efforts to ensure our work has not been for naught.

We also at this time are pleased to advise that our objective for the ensuing year is to prepare and submit for approval, a Scribe E. Handbook, which we believe will further assist the requirements of these offices, as well as the submission of timely information required by the Grand Scribe E.

Most Excellent Sir, we your committee, wish to thank you for the confidence placed in us and for the opportunity to serve this Grand Chapter. We further wish to express our sincere thanks to M. Ex. Comp. Edward W. Elcombe, the Grand Scribe E., for his guidance and ever willing assistance to enable us to reach our objectives.

Respectfully submitted

Rt. Ex. Comp. Harry Turner
Rt. Ex. Comp. William Hoffman
Rt. Ex. Comp. Ian Montague, Chairman

Move by the Grand H, seconded by Rt.Ex.Comp. Ian Montague, that this report be received and adopted. Carried.

NOTICES OF MOTION

(1) It was moved by M.Ex.Comp, Albert A. Mortlock, seconded by M.Ex.Comp. Gordon H. Stuart, that the named sections of the Constitution be amended as follows:

LIFE MEMBERSHIP

Section 145: Delete the last sentence in its entirety and add to the first sentence " when approved by the Grand First Principal." The amended Section to read.
" A constituent Chapter may by by-law, admit any of its members to life membership upon payment to the Chapter a sum of money determined by the Chapter, when approved by the Grand First Principal.

Section 146: Delete the last three words in the sentence. The sentence to then read:
" A candidate for Exaltation may elect to pay this life membership fee along with the exaltation fee."

Section 151: Replace the comma with a period following the words "Grand Chapter" in the tenth line and delete the remaining portion of the section.

Section 65 (c): Delete the last line " For the Commutation Fee - $50.00.

CARRIED.

(2) It was moved by M.Ex.Comp. Gordon H. Stuart, seconded by Rt.Ex.Comp. Verne E. Young, that Section 65 (c) in part dealing with the amount of semi-annual per capita fees payable to Grand Chapter, be revised effective January 1, 1992, from $3.00 to $3.50, so that Section 65 (c) will read:

" Effective January 1, 1992, for every member of the Chapter, payable semi-annually on the 30th June and 31st December each year, except the first year of the organization of a Chapter ..... $3.50. CARRIED.

(3) It was moved by M.Ex.Comp. William Thomson, seconded by M.Ex.Comp. Dr. Fraser Hay, that the named sections of the Constitution be amended and add the additions as outlined to form part of the Constitution.

'The Scholarship and Bursary Committee"
REGULATIONS

1. To assist students from High School to enter University.

2. To continue aid from year to year to students if scholastic attainment during the year justifies further assistance.

3. To make loans to students and to give opportunity for repayment/

4. To consider when advisable the creation of a Charitable Trust.

5. The term of any scholarship or bursary shall ordinarily be for one year. Re-appointment from year to year may be made at the discretion of the Scholarship and Bursary Committee, but no re-appointment shall be for a longer period than one year.

6. Scholarships and bursaries shall be of such annual value as the Scholarship and Bursary Committee may determine in each particular case and more than one of different amounts may be granted in any one year.

7. Scholarships and/or bursaries may be granted to pay tuition and fees to any university or federated or affiliated college as may be determined by the Scholarship and Bursary Committee.

8. Grants from the unexpended income of the Victory Thanksgiving Benevolent Committee and from contributions obtained by the Scholarship and Bursary Committee and from funds placed at the disposal of this Committee are to be made by direction of the Grand Z, upon the recommendation of this Committee. All applications for scholarships or bursaries shall be forwarded to the chairman of this Committee.

9. It shall be the duty of this Committee to promote and encourage contributions to the fund placed at the disposal of this Committee. This Committee shall have the right, subject to the approval of Grand Chapter, to determine the universities, federated colleges, affiliated colleges or other sources of education to which the scholarship and/or bursary grant is to be made as well as determining the recipient of the award.

10. The total amount of the grants made each year shall not exceed the amount equal to:

    (a) The interest from the Capital Account for the previous year.

    (b) Seventy percent (70%) of all other income for the previous year.

11. All yearly surplus shall be deposited in the Scholarship and Bursary Capital Account.

12. There shall be (5) members to this Committee, one member shall be elected each year at the Annual Convocation of the Grand Chapter. The chairman shall be elected each year by the members of the Committee.

MEDICAL RESEARCH FUND
RELEASE A MIRACLE

Purpose and Regulations

Each year, from the year 1983, following the 125th Annual Convocation of Grand Chapter, donations for Medical research will be made from the interest of the Fund. The Trustees will make the donations to those Funds currently appearing to have the greatest need, it being expected that these priorities will change from time to time.

Rules governing administration of Funds.

Administration of the Grand Chapter Medical Research Fund will be at all times under the jurisdiction of Grand Chapter, the Trustees elected from time to time being the agents of Grand Chapter.

Funds will be collected from Royal Arch Masons, and usually channelled through their respective Chapters. It is not intended to make public appeals. The income in each year following establishment of the Fund will be expended only for Medical Research. No salaries or honorariums will be paid to any person, and the only administration expenses will be those required for printing and mailing promotional material.

It is agreed that in event of dissolution of the Fund all remaining assets will be assigned to a recognized Canadian charity.

Trustees are appointed by vote of delegates at the Annual Convocation of the Grand Chapter in April, to five years, thus one retires each year, to be replaced by another appointment from within Grand Chapter.

Section. 173:

Except the Chapter's Life Membership Fund. This money shall be deposited in a separate Life Membership Trust Account.

Grand Chapter may Annually transfer the interest of this account to the General Funds of Grand Chapter.

(See Life Membership - Section. 150 A)

Section. 150 - A

A companion holding life membership of a chapter which has been dissolved or surrendered its warrant may:

a. Notify the Grand Scribe E of his intention to make application to a chapter for affiliation.

b. Once the Grand Scribe E has been advised of the companion being accepted by the chapter.

c. The Grand Scribe E shall draw from the Life Membership Trust Fund Account in favour of the companion's new chapter, an amount equal to the amount the companion paid in for his life membership.

Once the Grand Scribe E has satisfied himself that all living life members of the Trust Fund have relocated and all claims satisfied, the Grand Scribe E shall report this information to the next Grand Executive prior to the Annual Convocation of Grand Chapter and request permission to close the Trust Account and credit the commuted fund with the balance of the Trust Fund.

WILLIAM S. THOMSON MEMBERSHIP TROPHY

M.Ex.Comp. Donald F. Kline requested M.Ex.Comp. William S. Thomson if he would be kind enough to present the trophy. The Grand Scribe E announced that the Chapter with the greatest per centage increase of new members for 1990 was Laurentian Chapter No.151 of Pembroke M.Ex.Comp. Thomson said, in presenting the trophy, that all chapters should look to their craft lodges as the only source of new members, congratulated Laurentian Chapter and wished for them and all Chapters continued success.

OFFICERS INSTALLED

M.Ex.Comp. Donald Kline, Grand Z, requested M.Ex.Comp. Gordon H. Stuart to install the newly elected and appointed officers. They were then installed under the direction of M.Ex.Comp. Stuart, according to Ancient custom, assisted by, M.Ex.Comps:

Dr.Frazer Hay	Leo J. Gent
William S. Thomson	William S. Sproule
Edward W. Elcombe	Albert A. Mortlock

Moved by Grand H., Seconded by the Grand J.,
That R.Ex.Comp. Basil S. Fowler be appointed as Grand Historian. CARRIED.

Moved by Grand H., Seconded by the Grand J.,
That R.Ex.Comp. Robert T. Rigby be elected to the Release a Miracle Committee for a term of four years retiring 1995. CARRIED.

Moved by Grand H., Seconded by the Grand J.,
That M.Ex.Comp. Aube L. Weisman be elected to the Benevolence Committee for period of three years retiring 1994. CARRIED.

Moved by Grand H., Seconded by the Grand J.,
That R.Ex.Comp. Melvyn Duke be elected to the Bursary Committee for a period of five years retiring 1996. CARRIED

Moved By Grand H., Seconded by the Grand J.,
That M.Ex.Comp. William H. Sproule be elected to the Distinguished Awards Committee for a period of three years retiring 1994. CARRIED.

Moved by Grand H., Seconded by the Grand J.,
That R.Ex.Comp. William Hoffman be appointed Grand Archivist. CARRIED.

Moved by the Grand H., Seconded by the Grand J.,
That our thanks be extended to the Credentials Committee for the efficient manner in which discharged their duties. CARRIED.

Moved by Grand H. Seconded by Grand J.,
That our thanks be extended to the Scrutineers Committee for their service in taking charge of the election of the officers. CARRIED.

Moved by Grand H. Seconded by Grand J.,
That our thanks be extended to the Chairman of General Committees and Sub-committees for their most successful efforts and acheivments. CARRIED.

Moved by Grand H. Seconded by Grand J.,
That our thanks be extended to the Hotel & Staff for making this a very successful convocation. CARRIED.

Moved by Grand H. Seconded by Grand J.,
That our thanks be extended to the installing Board under the direction of M.Ex.Comp. Gordon H. Stuart, for the dignified manner with which the installation ceremony was conducted. CARRIED.

During the proceedings various heads of Concordant and Sister Jurisdictions brought greetings and wishes for our continuing success and their thanks.

CLOSING

The business of the 133rd Convocation being completed, Grand Chapter was closed at 12:30 p.m. in ample form.

Edward W. Elcombe,
Grand Scribe E.

FUTURE CONVOCATION OF GRAND CHAPTER

1992 - April 14th, 15th & 16th - Toronto
Airport Marriott Hotel - Dixon Road

1993 - April 22nd, 23rd & 24th - London
Radisson Hotel - London

GRAND FIRST PRINCIPALS OF THE GRAND CHAPTER OF CANADA IN THE PROVINCE OF ONTARIO FROM 1857 TO 1989

*W.M. Wilson 1857
*Thompson Wilson 1858
*T.D. Harrington 1858-60
*John C. Franck 1861-62
*T.D.Harrington 1863-
..... 4-5-6-7-8-9-70-71
*S.B. Harmon 1872
*C.D. Macdonnel 1873
*James Seymour 1874
*L.H. Henderson 1875-76
*F.J. Menet 1877-78
*Daniel Spry 1879-80
*Donald Ross 1881-82
*H. Macpherson 1883-84
*Thomas Sargant 1885-86
*Rob Hendry Jr. 1887
*R.B. Hunderford 1888-89
*J.J. Mason 1890-91
*J.E. Harding 1892-93
*John Ross Robertson ... 1894-95
*M. Walsh 1896-7-8
*William G. Reid 1899-1900
*William Gibson 1901-02
*A. Shaw 1903-04
*William Roaf 1905-06
*John Leslie 1907-08
*George Moore 1909-10
*Fred W. Harcourt 1911-12
*Daniel R. MacWatt 1913-14
*William S.R. Murch ... 1915-16
*A.S. Gorrell 1917-18
*William N. Ponton 1919-20
*H.S. Griffin 1921
.....
.....

*Richard H. Spencer ... 1922-23
*Walter H. Davis 1924-25
*Kenneth J. Dunstan ... 1926-27
*Edwin Smith 1928-29
*Walter G. Price 1930-31
*Chas. W. Haentschel .. 1932-33
*Alexander Cowan 1934
*George L. Gardiner ... 1935-36
*William Y. Mills 1937-38
*Llewellyn F. Stephens . 1939-40
*John M. Empy 1941-42
*John M. Burden 1943-44
*Reginald V. Conover .. 1945-46
*Frederick W. Dean 1947-48
*Clarence McL. Pitts ... 1949-50
*Alexander G.N.Bradshaw 1951-52
*John A.M. Taylor 1953-54
*John L. House 1955-56
*Maurice A. Searle 1857-58
*Bruce H. Smith 1959-60
Charles W. Emmett ... 1961-61
Fraser Hay 1963-64
*James E. Girven 1965-66
*Stanley Portch 1967-68
*G. Harold Shannon 1969
*Frederick W. Welham . 1970-71
Leo J. Gent 1972-73
William S. Thomson ... 1974-75
William H. Sproule 1976-77
Aube L. Weisman 1978-79
Frederick Scott 1980-81
Gordon H. Stuart 1982-83
Edward W. Elcombe ... 1984-85
Albert A. Mortlock 1986-87
Leslie Levitt 1988-89

HONORARY PAST GRAND FIRST PRINCIPALS AND OTHERS OF THE GRAND CHAPTER OF CANADA IN THE PROVINCE OF ONTARIO

*Henry Robertson 1888
*Kivas Tully 1891
*Hugh Murray 1903
*Harry H. Watson 1909
*E.T. Malone 1919
*A.T. Freed 1920
*John M. Gibson 1922
*Roderick B. Dargavel 1941
*Melville S. Gooderham ... 1957
*Reginald J. Lewis 1964

The Rt. Hon. The Earl of Galloway, Scotland - ..... Grand Z, 1958
Rt.Ex.Comp. Sir George Boag, England - .... Hon.Past Grand Supt. 1958
*Rt.Ex.Comp. William H. Sweeting, Victoria, Australia -
..... Hon. Past Grand Principal Sojourner 1958
The Rt. Hon. The Earl of Elgin & Kincardine - ... Hon.Past Grand Z 1975

GRAND SCRIBES E. OF THE GRAND CHAPTER OF CANADA IN THE PROVINCE OF ONTARIO

*Thomas B. Harris 1857-73
*R.P. Stephens 1874-75
*Daniel Spry 1876-77
*David McLellan 1878-91
*Thomas Sargent 1892-98
*George J. Bennett 1899-1915
*Henry T. Smith 1916-28
*Edwin Smith 1929-49
*Fred J. Johnson 1949-59
*Maurice A. Searle 1960-61
*Robert J. Hamilton ... 1962-69
*Fred C. Conley 1969-78
Robert T. Rigby 1978-88
Edward W. Elcombe 1988-

*Deceased

THE GRAND CHAPTER
ROYAL ARCH MASONS OF CANADA
IN THE PROVINCE OF ONTARIO
1991 - 1992

M.Ex.Comp.Donald F. Kline ..... GRAND Z.
889 Hollowtree Cres., Mississauga, ON. L4Y 2V3
R.Ex.Comp. G. Robert Jackson ..... GRAND H.
8 Luton Crescent, St. Thomas, ON. N5R 5K1
R.Ex.Comp. Alan F. Walker ..... GRAND J.
S.S.#1, Site 25, Comp. 3, Penetanguishene, ON. L0K 1P0
R.Ex.Comp. Rev. Beverly Leslie ..... GRAND CHAPLAIN
3055 McNaughton Avenue, Mississauga, ON. L4T 1R8
R.Ex.Comp. Harold G. Hubbell ..... GRAND TREASURER
R.R.#3, Parkhill Road W., Peterborough, ON. K9J 6X4
M.Ex.Comp. Edward W. Elcombe ..... GRAND SCRIBE E.
65 Cuffley Cres.N., Downsview, ON. M3K 1Y1
R.Ex.Comp. Robert T. Rigby ..... GRAND SCRIBE E. EMERITUS
352 Vodden Street.E., Brampton, ON. L6V 2N2
R.Ex.Comp. J.A. Dale Plant ..... GRAND SCRIBE N.
R.R.# 2, Hawkestone, ON. L0L 1T0
R.Ex.Comp. Robert Meens ..... GRAND PRINCIPAL SOJOURNER
4-123 Kent Street, Whitby, ON. L1N 4Y1
R.Ex.Comp. Morley Brown GRAND REGISTRAR
R.R.# 4, St. Thomas, ON. N5P 3S8
R.Ex.Comp. Basil S. Fowler GRAND HISTORIAN
605-370 Steeles Avenue, Brampton, ON. L6W 1A1
R.Ex.Comp. William Hoffman GRAND ARCHIVIST
51-520 Rossland Road E., Oshawa, ON. L1G 2X5

EXECUTIVE COMMITTEE - HONORARY

R.Ex.Comp. Lloyd B. Gillespie - Applewood Manor
124-1500 Lansdowne St. W. Peterborough, ON. K9J 2A2
R.Ex.Comp. J. Max Laushway - 171 Brock St.,
Brockville, Ont. K6V 4G6
R.Ex.Comp. Malcolm MacKenzie - 5 Flett St.
Bowmanville, Ont. L1C 2J9
R.Ex.Comp. R. Frank Russell - 12 Kingsview Blvd.,
Brampton, Ont. L6Y 1C3
R.Ex.Comp. William B. Walker - 2031 Kingsway,
R.R.#1, Sudbury, Ont. P3A 4R7

EXECUTIVE COMMITTEE - ELECTED (1990)

R.Ex.Comp. C. Gordon Sinclair - #610, 28 Helene St.N.,
Mississauga, Ont. L5G 3B7
R.Ex.Comp. Donald J. Gent - 341 Simcoe St.,
London, Ont. N6B 1J8
R.Ex.Comp. L. Ian Montague - 250 Browning Trail,
Barrie, Ont. L4N 5C1
R.Ex.Comp. Verne E. Young - 122 Langton St.,
Peterborough, Ont. K9H 6K2
R.Ex.Comp. Gilbert G. Fowlow - 1610 Orchard Dr.,
Ottawa, Ont. K1G 0S4

EXECUTIVE COMMITTEE - ELECTED (1991)

R.Ex.Comp. William Klapatiuk - 2239-7th Street S.,
St. Catherines, ON. L2R 6P7
R.Ex.Comp. Peter J. Matijek - 5 George Street,
Kirkland Lake, ON. P2N 3G7
R.Ex.Comp. David A. Rogers - 20-644 Upper Paradise Road,
Hamilton, ON. L9C 7K8
R.Ex.Comp. Edward Ounjian, 67 Gregory Road,
Ajax, ON. L1S 3B5
R.Ex.Comp. Fred Garvin, - 107 Ferris Road
Toronto, ON. M4B 1G6

GRAND EXECUTIVE
(by virtue of office)

M.Ex.Comp. Charles W. Emmett ..... Grand Z. 1961-62
27 Colwood Dr., Islington, ON. M9A 4E5
M.Ex.Comp. Dr. Fraser Hay ..... Grand Z. 1962-64
165 Victoria Ave., Listowel, ON. N4W 1S7
M.Ex.Comp. Leo J. Gent ..... Grand Z. 1972-73
Box 78, 21 Catherine St.N., Dorchester, ON. N0L 1G0
M.Ex.Comp. William S. Thomson ..... Grand Z. 1974-75
1329 Cumnock Cres., Oakville, ON. L6J 2N6
M.Ex.Comp. William H. Sproule ..... Grand Z. 1976-77
4 Elizabeth St.S., Brampton, ON. L6Y 1P8
M.Ex.Comp. Aube L. Weisman ..... Grand Z. 1978-79
4301-2045 Lake Shore Blvd. W., Toronto, ON. M8V 2Z6
M.Ex.Comp. Fred Scott ..... Grand Z. 1980-81
41 Fairfield Ave.N., Hamilton, On. L8H 5G9

M.Ex.Comp. Gordon H. Stuart ..... Grand Z. 1982-83
506 Comanche Road, Mississauga, On. L5W 1W2
M.Ex.Comp. Edward W. Elcombe ..... Grand Z. 1984-85
65 Cuffley Cres.N., Downsview, On. M3K 1Y1
M.Ex.Comp. Albert A. Mortlock ..... Grand Z. 1986-87
748 Hopkins Ave., Peterborough, On. K9J 4Y5
M.Ex.Comp. Leslie Levitt ..... Grand Z. 1988-89
7 Hillcrest Court, Hamilton, On. L8P 2X7

GRAND EXECUTIVE - APPOINTED (1990)

R.Ex.Comp. Donald A. King - Box 2250,
Picton, On. K0H 2T0
R.Ex.Comp. Harry D. Turner - 260 Calvington Drive,
Downsview, On. M3M 2N4

GRAND EXECUTIVE - APPOINTED (1991)

R.Ex.Comp. E. David Warren - 486 Jeannete Drive,
Oakville, ON. L6K 1M8
R.Ex.Comp. W. Arthur Cheetham - 243 Prospect Avenue,
Thunder Bay, ON. P7A 5L8

GRAND SUPERINTENDENTS AND SECRETARIES - 1991

DISTRICT	SUPERINTENDENT	SECRETARY
1.	R.Ex.Comp. Harry C. Coomber 105-140 Bridge Avenue Windsor, ON., N9B 3R8 (519) 252-7657	Ex.Comp. Willis Dales Box 750 Wheatley, ON., N0P 2P0 (519) 825-4901
2.	R.Ex.Comp. Frank A. Sandring 318 Wharncliffe Rd. North, London, ON., N6G 1E3 (519) 433-1339	Ex.Comp. John R. Attwood 3 Honeysuckle Crescent London, ON., N5Y 4P3 (519) 455-3937

DISTRICT	SUPERINTENDENT	SECRETARY
3.	Ex.Comp. Eric A. Luke 19 Churchhill Street Paris, Ontario N3L 1J2 (519) 442-3757	Ex.Comp.William Henry O'Dell R. R. # 2, Paris, Ontario N3L 3E2 (519) 442-4719
4.	R.Ex.Comp. James Bowman 190 Beck Street Cambridge, Ontario M3H 2Y3 (519) 884-7363	Ex.Comp. Dan Knox 208 Grand River Blvd. Kitchener, Ontario N2A 3G6 (519) 893-9706 -H (519) 884-3990 -B
5.	R.Ex.Comp.R. S.Norsworthy 452 Carluke Road Ancaster, ON. L9G 3L1 (416) 648-3540	Ex.Comp. Donald K.Newton 14 Hunts Street Hamilton,ON. L8R 1R2 (416) 528-0975
6.	R.Ex. Comp. Dan Traquair Box 1982 Exeter, Ontario N0M 1S0	Ex.Comp. Cecil Moody Box 213 Hay P.O. Ontario N0M 1W0
7.	R.Ex.Comp. V. W. Wilson 102 Battery Street, Fort Erie, Ontario L2A 3L5 (416) 871-5729	Ex.Comp. Thomas Lillie 124 Battery Street Fort Erie, Ontario L2A 3L6 (416) 871-1776
8.	R.Ex.Comp.Charles Meldrum 415-125 Parkway Forest Dr Willowdale, Ontario (416) 491-2628	Ex.Comp. William Mansfield 35 Royal Orchard Blvd. Thornhill, ON. (416) 889-7902

DISTRICT	SUPERINTENDENT	SECRETARY
8A.	R.Ex.Comp. Roy Doherty 139 Bordeau Dr. Woodbridge, ON. L4L 8B6 (416) 856-1248	Ex.Comp. Paul E. Cleal Jr. 67 Shaver Ave. N Etobicoke, ON. M9B 4N5 (416) 231-0986
9.	R.Ex.Comp. T. L. Bennett R. R. # 3, Site #3 Parry Sound, ON. P2A 2W9 (705) 746-9213 H.	Ex.Comp. Frank Kirk 52 Sequin Cres Parry Sound, ON. P2A 2W7 (705) 746-2782
10.	R.Ex.Comp. Paul Kaltwasser 165 Albert Street Hastings, ON. K0L 1Y0 705) 696-2886	Ex.Comp. Fred Smith P.O. Box 165 Hastings, ON. K0L 1Y0 (705) 696-3766
11.	R.Ex.Comp. Ormond E. Reid 20 Harris Cres Belleville, ON. K8P 2M6 (613) 966-4469	Ex.Comp. Ron Stone Box 19 Picton, ON. K0K 2T0 (613) 476-6264
12.	R.Ex.Comp. William Holton R.R.#1 Sydenham, ON. K0H 2T0 (613) 376-3788	Ex.Comp. Roland A. Paddle R.R.#2 Kingston, ON. (613) 542-1582
13.	R.Ex.Comp. Mel R. Rodgers 7 Robinson Ave Smith Falls, ON. K7A 1K3 (613) 283-3956	Ex.Comp. William K. Porter 102 Chambers St E Smith Falls, ON. K7A 2Z1 (613) 283-2046
14.	R.Ex.Comp. Ross W. Booth 61 Davies St Kenora, ON. P9N 3R5 (807) 468-6162	Ex.Comp. Donald M. Young 520 1st. St South Kenora, ON. P9N 1C9 (807) 468-9426

DISTRICT	SUPERINTENDENT	SECRETARY
15.	R.Ex.Comp. R. D. McConkey 25 Shore Acres Blvd North Bay, ON. PlA lB7 (705) 474-9186	Ex.Comp. David G. Mills 24 Marshall Park Dr North Bay, ON. PlA 2N9 (705) 474-5803
16.	R.Ex.Comp. Bill Zapotochny 306 Duncan Ave Kirkland Lake, ON. P2N lX6 (705) 567-9159	Ex. Comp. Reg Tressider 23 Roden St Kirkland Lake, ON. K7M lM5 (705) 567-6392

ASSISTANT OFFICERS - APPOINTED 1991-92

M.Ex.Comp. Gordon H. Stuart ..... GRAND LECTURER
506 Comanche Road, Mississauga, Ont. L5W 1W2

R.Ex.Comp. Rev. Beverly Leslie ..... GRAND CHAPLAIN
R.R.#6, Dunnville, Ont. N1A 2W5

V.Ex.Comp. Rev. Gary Dobinson ..... ASSISTANT GRAND CHAPLAIN
134 John St., Sault Ste. Marie, ON. P6A 1P1

R.Ex.Comp. Harold G. Hubbell ..... ASSISTANT GRAND CHAPLAIN
R.R.#3, Parkhill Road W., Peterboroough, Ont. K9J 6X4

M.Ex.Comp. Edward W. Elcombe ..... GRAND SCRIBE E.
65 Cuffley Cres. North, Downsview, Ont. M3K 1Y1

R.Ex.Comp. Robert T. Rigby ..... GRAND SCRIBE E. EMERITUS
352 Vodden Street E., Brampton, Ont. L6V 2N2

V.Ex.Comp. George G. Anderson ..... GRAND SENIOR SOJOURNER
423 Forest Ave., St. Thomas, Ont. N5R 5G2

V.Ex.Comp. A. E. John Grove. . ..... GRAND JUNIOR SOJOURNER
215 Giroux St., North Bay, Ont. PlB 7Y8

V.Ex.Comp. Keith Allen Woodhouse ..... GRAND SWORD BEARER
6623 Rail St., Niagara Falls, Ont. L2V lZ4

V.Ex.Comp. John Franklin Riley ..... GRAND MASTER OF 4TH VEIL
1606 - 555 Mayfair Ave., Oshawa, Ont. L1G 6Z8

V.Ex.Comp. W. Harold Forbes ..... GRAND MASTER OF 3RD VEIL
P.O. Box 117, Palmerston, Ont. N0G 2P0

V.Ex.Comp. Rolland Kenneth Frost .... GRAND MASTER OF 2ND VEIL
11 Bursthall St., Marmora, Ont. K0K 2M0

V.Ex.Comp. Thos. Allen Poole ..... GRAND MASTER OF 1ST VEIL
77 Wilson St. W., Perth, Ont. K7H 2N7

V.Ex.Comp. John V. Kelly ..... GRAND STANDARD BEARER
P.O. Box 1224, Corunna, Ont. N0N 1G0

V.Ex.Comp. John Robert Whitten ..... GRAND DIR. OF CEREMONIES
R.R.#5, Orangeville, Ont. L9W 2Z2

V.Ex.Comp. Leighton Horner . ASSISTANT GR. DIR. OF CEREMONIES
10 Birch Court, Aurora, Ont. L4G 3J9

V.Ex.Comp. G. E. Clark ..... GRAND ORGANIST
512 Kenmarr Cres., Burlington, Ont. L7L 4R7

V.Ex.Comp. Cecil C. Mabley ..... ASST. GRAND ORGANIST
105 Benson Ave., Richmond, Ont. L4C 4E5

V.Ex.Comp. Archibald Connelly ..... GRAND PURSUIVANT
39 Portico Dr., Scarborough, Ont. M1G 3R5

V.Ex.Comp. H. Burton Holland ..... GRAND OUTER GUARD
1285 Minnewaska Trail, Mississauga, Ont. L5G 3S6

V.Ex.Comp. Andrew Shaun Olson ..... GRAND STEWARD
R.R. #1, Keewatin, Ont. P0X 1C00

V.Ex.Comp. Karl Wright ..... GRAND STEWARD
Box 1031, Blenheim, Ont. N0P 1A0

V.Ex.Comp. Harry Schlang ..... GRAND STEWARD
240 Patrice Dr., Windsor, Ont. N8S 2R6

V. Ex.Comp. Leslie E. Clifford ..... GRAND STEWARD
429 Maude, Box 212, Petrolia, Ont. N0N 1R0

V.Ex.Comp. Clarence S. Cross . . . . . GRAND STEWARD
918 Warwick St., Woodstock, ON. N4S 4R8

V.Ex.Comp. Thomas Brown . . . . . GRAND STEWARD
84 Manor Drive, Kitchener, ON. N2A 2V1

V.Ex.Comp. Thomas P. Stoddart . . . . . GRAND STEWARD
76 Mohawk Rd. W., Hamilton, Ont. L9C lV7

V.Ex.Comp. Fraser Downey . . . . . GRAND STEWARD
R.R.#1, Tiverton, Ont. N0G 2T0

V.Ex.Comp. James M. Brown. . . . . GRAND STEWARD
61 Wakelin Terrace, St. Catherines, Ont. L2M 4K3

V.Ex.Comp. Phillip B. Harrison . . . . . GRAND STEWARD
25 Belfry Dr., Newmarket, ON. L3Y 3E9

V. Ex. Comp. Everett Gibbons . . . . . GRAND STEWARD
2170 Old Base Line, Inglewood, ON. L0N lK0

V.Ex.Comp. Larry Brown . . . . . GRAND STEWARD
84 North Balm Beach Rd., Perkinsfield, ON. L0L 2J0

V.Ex.Comp. George Clark. . . . . GRAND STEWARD
30 Exeter Rd., Apt. 3125, Ajax, ON. LlS 2J6

V.Ex.Comp. Clifton N. Davis . . . . . GRAND STEWARD
R.R. #2, Stirling, ON. K0K 3E0

V.Ex.Comp. Anthony Gundy . . . . . GRAND STEWARD
R.R. #1, Oxford Mills, ON. K0G 1S0

V.Ex.Comp. K. A. Sharpe . . . . . GRAND STEWARD
838 Bronson Ave., Ottawa, ON. KlS 4G7

V.Ex.Comp. Archie McClendon . . . . . GRAND STEWARD
1425 Colonization Rd. W., Fort Francis, ON. P9A 2T6

V.Ex.Comp. Thomas Kozak . . . . . GRAND STEWARD
525 Shannon Rd., Sault Ste. Marie, ON. P6A 4L2

SPECIAL COMMITTEES OF GRAND CHAPTER
1991 - 1992

REPORT ON THE GRAND Z'S ADDRESS

M.Ex.Comp. Leslie Levitt, and all Past Grand Zs

ARCHIVES COMMITTEE

R.Ex.Comp. William Hoffman - Chairman
M.Ex.Comp. Edward W. Elcombe R.Ex.Comp. Basil Fowler
(M.Ex.Comp. Aube Weisman - Advisor)

BENEVOLENCE COMMITTEE

V.Ex.Comp. Lyle James - Chairman (1992)
R.Ex.Comp. J. Max Laushway (1993)M.Ex.Comp. Aube L. Weisman (1994)

BURSARY COMMITTEE

R.Ex.Comp. Earl Gray - Chairman (1993)
R.Ex.Comp. Bert Mennie (1992) V.Ex.Comp. Daniel Roberts (1994)
V.Ex.Comp. Dave Laskey (1995) Rt.Ex.Comp. Melvyn J. Duke (1996)
(M.Ex.Comp. C. W. Emmett - Advisor)

COMMITTEE ON ASSISTANCE TO CHAPTERS

Chairmen - 17 District Grand Superintendents

COMMITTEE ON FRATERNAL DEAD

R.Ex.Comp. Rev. Beverly Leslie - Chairman
V.Ex.Comp. Gary Dobinson

CONDITION OF CAPITULAR MASONRY

R.Ex.Comp. Donald A. King - Chairman
R.Ex.Comp. Donald Gent - Vice Chairman
R.Ex.Comp. Guenther Gahs R.Ex.Comp. Gilbert C. Fowlow
17 District Grand Superintendents
(R.Ex.Comp. Alan F. Walker - Advisor)

CONSTITUTION, LAWS & JURISPRUDENCE

M.Ex.Comp. Albert A. Mortlock - Chairman
R.Ex.Comp. Donald A. King R.Ex.Comp. Verne E. Young

CONSTITUTION REVIEW

M.Ex.Comp. Charles W. Emmett - Chairman
Rt.Ex.Comp. Alan F. Walker - Vice Chairman
Rt Ex. Comp. Melvyn Duke
V.Ex.Comp. David C. Walker
R.Ex.Comp. Eugene C. Gerhart
R.Ex.Comp. Ian Montague
(M.Ex.Comp. William S. Thomson - Advisor)

CONVOCATION COMMITTEE

R.Ex.Comp. Melvyn Duke - General Chairman
Rt.Ex.Comp. R. Frank Russell - Vice-Chairman
V.Ex.Comp. Sven Neilson - Vice-Chairman
With power to add
(M.Ex.Comp. Edward W. Elcombe - Advisor)

DISTINGUISHED SERVICE AWARDS

M.Ex.Comp. Fred Scott - Chairman (1992)
M.Ex.Comp. Edward W.Elcombe (1993) M.Ex.Comp. William H. Sproule (1994)

FINANCE COMMITTEE

R.Ex.Comp. Verne E. Young - Chairman
R.Ex.Comp. Harold G. Hubbell
R.Ex.Comp. R. Frank Russell
R.Ex.Comp. Melvyn J. Duke
M.Ex.Comp. Edward W. Elcombe
(M.Ex.Comp. William S. Thomson - Advisor)

FRATERNAL REVIEW

R.Ex.Comp. Donald J. Gent - Chairman
Rt.Ex.Comp. Ronald Mink

LONG RANGE PLANNING COMMITTEE

M.Ex.Comp. Gordon H. Stuart - Chairman
M.Ex.Comp. Albert A. Mortlock
M.Ex.Comp. Edward W. Elcombe
R.Ex.Comp. Harold G. Hubbell
Rt.Ex.Comp. Melvyn J. Duke

INVESTMENTS

M.Ex.Comp. Dr. Fraser Hay - Chairman
M.Ex.Comp. William S. Thomson
R.Ex.Comp. Harold G. Hubbell

PUBLIC RELATIONS

R.Ex.Comp. R. Frank Russell - Chairman
R.Ex.Comp. Basil Fowler - Vice Chairman
R.Ex.Comp. Donald J. Gent
R.Ex.Comp. Gilbert Fowlow
R.Ex.Comp. Bernard Lopatriello
V.Ex.Comp. David Gillelan
Rt.Ex.Comp. Edward Ounjian
Rt.Ex.Comp. David Rogers
(M.Ex.Comp. William H. Sproule - Advisor)

GRIEVANCES AND APPEALS

M.Ex.Comp. Leo J. Gent - Chairman
R.Ex.Comp. Harry Turner - Vice-Chairman
R.Ex.Comp. James Reid
R.Ex.Comp. Donald J. Gent

RELEASE A MIRACLE

R.Ex.Comp. Malcolm MacKenzie - Chairman (1994)
M.Ex.Comp. Dr. Fraser Hay (1992)
R.Ex.Comp. Gordon Odell (1993)
V.Ex.Comp. L.W.L. Dixon (1993)
R.Ex.Comp. Robert T. Rigby (1996)
(M.Ex.Comp. Leslie Levitt - Advisor)

SCRIBES E. ADVISORY COMMITTEE

R.Ex.Comp. L. Ian Montague - Chairman
R.Ex.Comp. Harry Turner
R.Ex.Comp. William Hoffman
(M.Ex.Comp. Edward W. Elcombe - Advisor)

LEGAL COMMITTEE

R.Ex.Comp. Eugene C. Gerhart - Chairman
Ex.Comp. Paul Neilson
(M.Ex.Comp. Leo J. Gent - Advisor)

AMALGAMATION COMMITTEE

R.Ex.Comp. Donald A. King (East)
R.Ex.Comp. Lawrence M. Halliday (Central)
V.Ex.Comp. David Laskey (Niagara Peninsula)
R.Ex.Comp. David E. Warren (West/Central)
R.Ex.Comp. Lionel Lajoie (West)
All District Grand Superintendents
M.Ex.Comp. Edward W. Elcombe - Chairman

INDEX OF PROCEEDINGS OF GRAND CHAPTER

Grand Chapter: ..... Page

Officers - 1990 5-6
Officers - 1991 136-143
Special Committees - 1991 143-146

Business:

Address of Welcome (District 7) 15
Address of Grand First Principal 18-27
Address of Welcome (Mayor) 88-89
Biography - Donald Kline 2-4
Budget 67
In Memoriam (B.H.Smith) 9-12
Financial Statements 63-81
Future Convocations 133
Invocation 9
Itinerary - Grand Z 27-29
Notices of Motion 128-131
Minutes - Confirmation 15
Motions 80-85
Order of Business 15
Past Rank 20
Presentation by the Allstate Foundation 82
Presentation - Long Service Jewels 24
Presentation William S. Thomson Trophy 132
Presentation by York Rite Sovereign College 92
Reception of Distinguished Guests 6-8
Reception of Grand Representatives 16-17
Reception of Past Grand Z's 14

Committee Reports:

Archives 94-95
Auditors 64
Benevolence 110-111
Bursary 92-93
Condition of Capitular Masonry 116-121
Constitution, Laws and Jurisprudence 93-94
Credentials 112
Delegates Present 113-116
Distinguished Service Awards 18
Finance 61-62

INDEX OF PROCEEDINGS OF GRAND CHAPTER

Page

Committee Reports: (Cont'd)

Fraternal Dead 12-14
Fraternal Reviews 97-109
Grand Historian 95-96
Grand Scribe E 30-31
Grand Treasurer 61
Grand Z's Address 121-123
Laws and Jurisprudence 93-94
Long Range Planning 89-91
Public Relations 123-126
Release a Miracle Fund 82-87
Scrutineers 112
Scribes E Advisory 126-128
Treasurer 61

Statistical Reports:

Chapter 1st Principals 50-55
Chapter Scribes E & Addresses 50-55
Deaths 38-41
Demits 31-44
Dispensations 23
District Superintendents & Chapters 46-49
Grand Representatives 55-60
Grand Secretaries of Jurisdictions 55-60
Membership Statistics 32-37
Past Grand First Principals 134
Past Grand First Principals (Honorary) 135
Past & Present Grand Scribes E 135
Suspensions 44-46

3 9157 00441514 0

Spcl
HS
719
C2
A3
1991

BROCK UNIVERSITY
ST. CATHARINES, ONTARIO

LIBRARY

FOR USE IN SPECIAL COLLECTIONS ONLY